

The West line
of the
NE 1/4 of Section 16
Township 32 North, Range 7 East
Town of Merrill, Lincoln County, Wisconsin

SURVEYOR'S CERTIFICATE

I, Theodore G. Sommer, Professional Land Surveyor No. S-2964, hereby certify that I have surveyed the line shown hereon; that this map represents an accurate survey of said line to the best of my knowledge and belief; that I have performed this survey by order of the Wisconsin Department of Natural Resources; and that I have complied with the requirements of Wisconsin Administrative Code A-E 7.

STEIGERWALDT LAND SURVEYING, LLC



Professional Land Surveyor No. S-2964
Dated this November 22, 2016

Legal Description: The west line of the Northeast Quarter of Section 16, Township 32 North, Range 7 East, more particularly described as follows:

Commencing at the north Quarter Corner of Section 16, marked by a MAG nail set over a Bernsten Monument; thence along the west line of the Northeast Quarter of said Section 16, S 00°03'28"W for a distance of 2683.98 feet to the Center of the Section, marked by a rebar and there terminating.



Bearings Lincoln County Grid, based on WISCORS RTK GPS survey data, referenced to the north line of the Northwest Quarter, Section 16, bearing S 89°49'03"E.

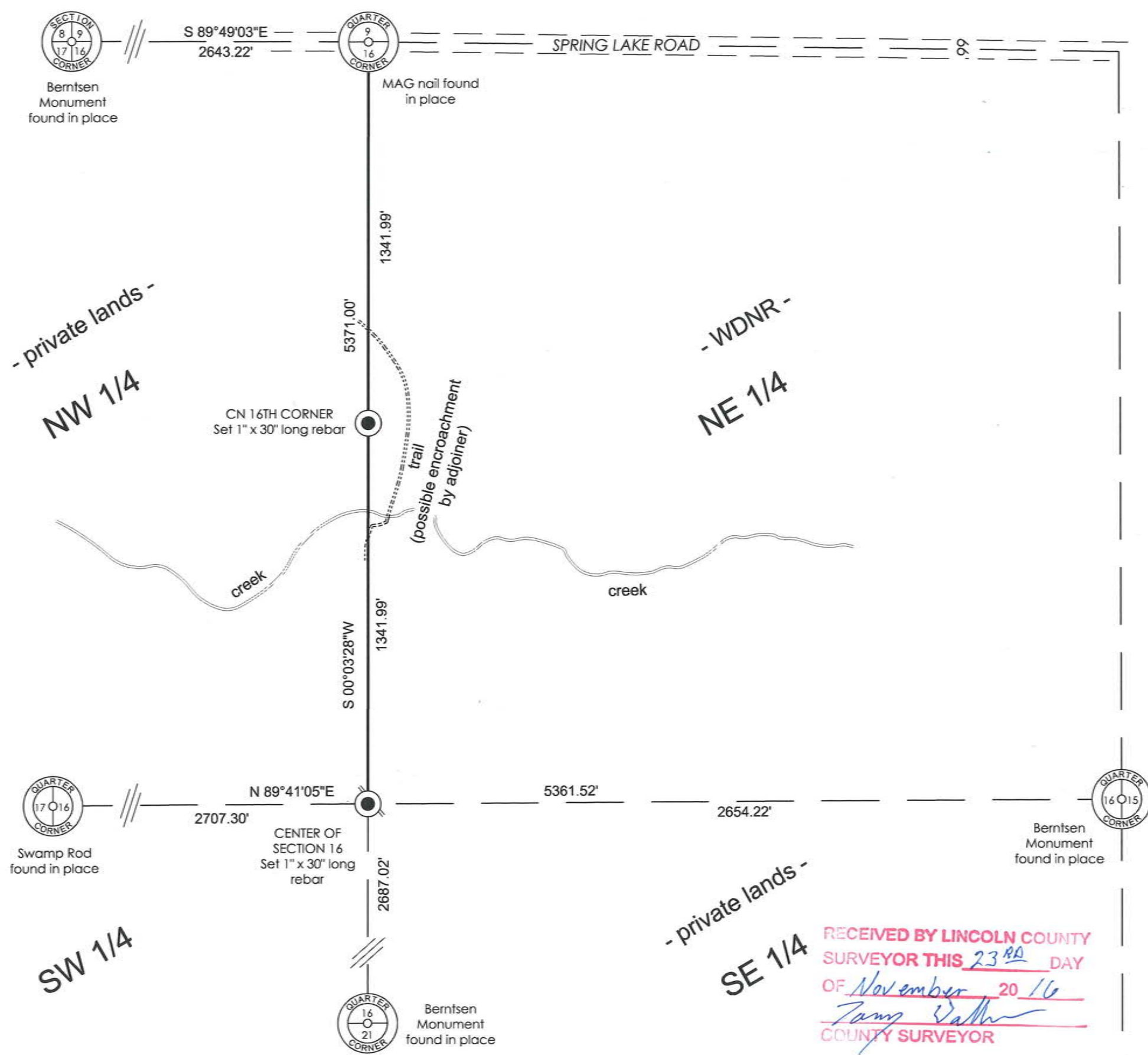
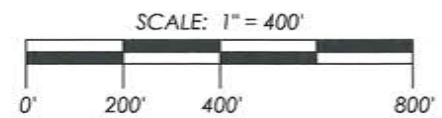

RECEIVED BY LINCOLN COUNTY
SURVEYOR THIS 23RD DAY
OF November 20 16
Tammy Walker
COUNTY SURVEYOR

STEIGERWALDT LAND SURVEYING, LLC

856 NORTH 4TH STREET, TOMAHAWK, WI 54487
PHONE #: (715) 453-3274 FAX #: (715) 453-8325
www.steigerwaldt.com

JOB #: 5287 DWG #: 5287WDNR Sheet 1 of 1

S 598 B