

# PLAT OF SURVEY

LOCATED IN SECTION 15, TOWNSHIP 32 NORTH, RANGE 5 EAST, TOWN OF HARDING, COUNTY OF LINCOLN, STATE OF WISCONSIN

**SURVEYOR'S CERTIFICATE:**

I, Samuel J. Kotke, PLS #2881, do hereby certify that I have surveyed and mapped the above described lands under the direction of Duane Hahn, and that this survey complies with Chapter AE 7 of the Wisconsin Administrative Code and is true and correct to the best of my knowledge and belief.

Dated this 17th day of October, 2016

*Samuel J. Kotke*  
 Samuel J. Kotke, P.L.S. #2881



**SURVEYOR'S NOTE:**

THE PURPOSE OF THIS SURVEY WAS TO ESTABLISH THE EAST LINE OF THE NORTHWEST QUARTER OF THE NORTHWEST QUARTER, RECORDED IN VOLUME 448, PAGE 151 AND THE NORTH LINE OF THE SOUTHEAST QUARTER OF THE SOUTHEAST QUARTER, RECORDED IN VOLUME 482, PAGE 74, ALL BEING IN SECTION 15, TOWNSHIP 32 NORTH, RANGE 5 EAST, TOWN OF HARDING, COUNTY OF LINCOLN, STATE OF WISCONSIN

RECEIVED BY LINCOLN COUNTY SURVEYOR THIS 26<sup>TH</sup> DAY OF October 20 16  
*Taryn Dahl*  
 COUNTY SURVEYOR

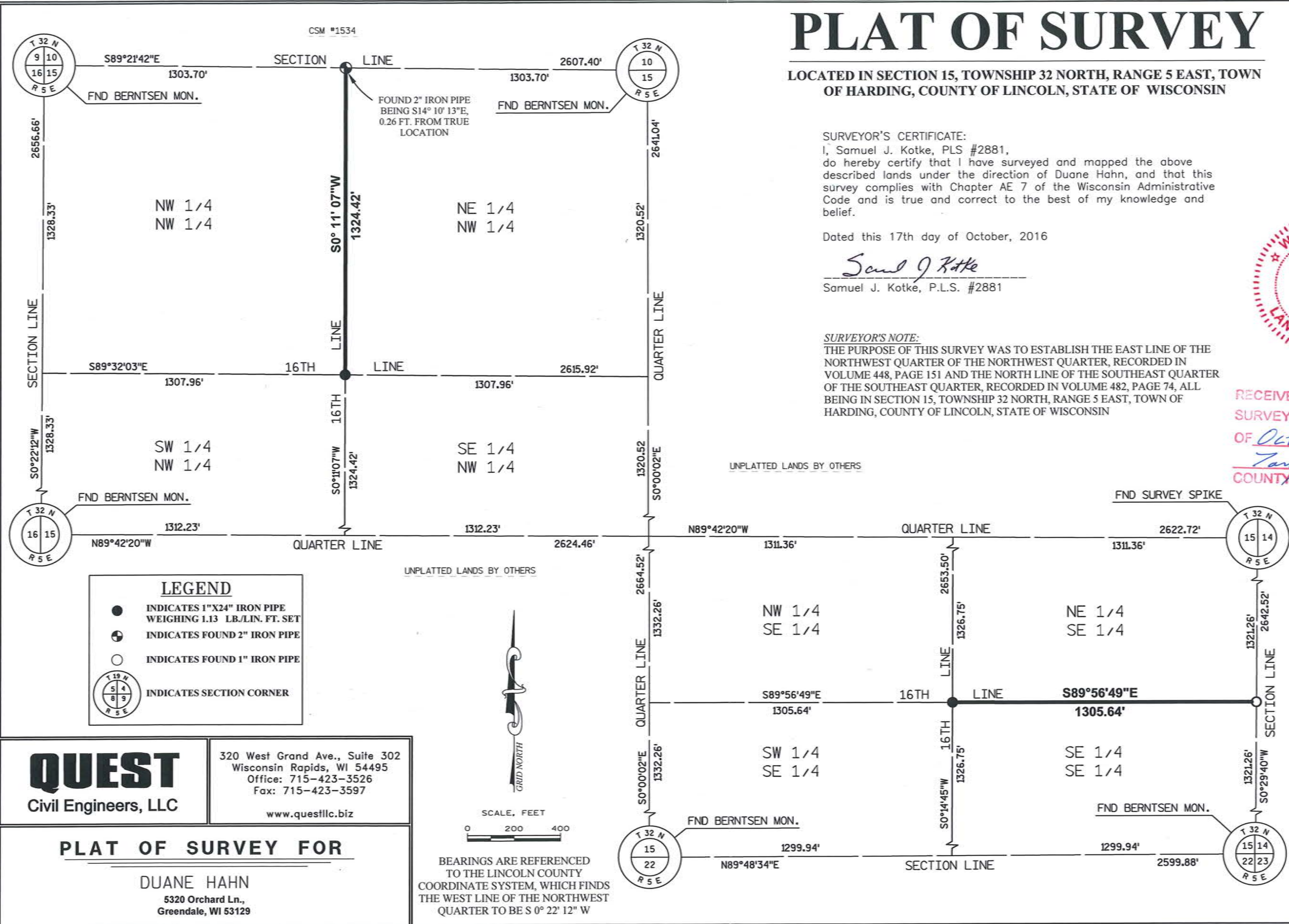

**LEGEND**

- INDICATES 1"X24" IRON PIPE WEIGHING 1.13 LB./LIN. FT. SET
- ⊕ INDICATES FOUND 2" IRON PIPE
- INDICATES FOUND 1" IRON PIPE
- ⊙ INDICATES SECTION CORNER

**QUEST**  
 Civil Engineers, LLC

320 West Grand Ave., Suite 302  
 Wisconsin Rapids, WI 54495  
 Office: 715-423-3526  
 Fax: 715-423-3597  
 www.questllc.biz

**PLAT OF SURVEY FOR**

**DUANE HAHN**  
 5320 Orchard Ln.,  
 Greendale, WI 53129

GRID NORTH

SCALE, FEET  
 0 200 400

BEARINGS ARE REFERENCED TO THE LINCOLN COUNTY COORDINATE SYSTEM, WHICH FINDS THE WEST LINE OF THE NORTHWEST QUARTER TO BE S 0° 22' 12" W

5597B