

PLAT OF SURVEY

Of the North line of Lot 4 of Certified Survey Map Number 1821 recorded in Volume 9 of Certified Survey Maps on Page 135 located in part of Government Lot 7, Section 18, Township 31 North, Range 7 East, Town of Scott, Lincoln County, Wisconsin.

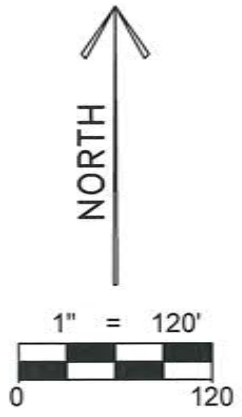
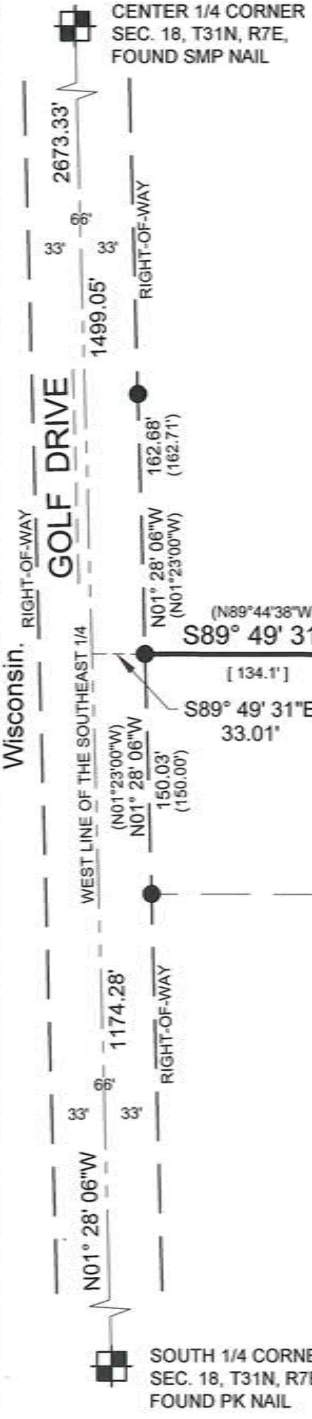

- LEGEND**
- - SET STEEL FENCE POST
 - ▲ - SET WOOD LATH ON LINE
 - - FOUND 1-1/4" O.D. IRON PIPE
 - () - RECORDED BEARING/LENGTH
 - [] - DISTANCE BETWEEN FENCE POSTS

BEARINGS ARE BASED ON THE LINCOLN COUNTY COORDINATE SYSTEM NAD83 (2011) AND REFERENCED TO THE WEST LINE OF THE SOUTHEAST 1/4 OF SECTION 18, TOWNSHIP 31 NORTH, RANGE 7 EAST, MEASURED TO BEAR NORTH 01°28'06" WEST.

LEGAL DESCRIPTION

Of the North line of Lot 4 of Certified Survey Map Number 1821 recorded in Volume 9 of Certified Survey Maps on Page 135 located in part of Government Lot 7, Section 18, Township 31 North, Range 7 East, Town of Scott, Lincoln County, Wisconsin, described as follows:
 Commencing at the South 1/4 corner of said Section 18; Thence North 01°28'06" West along the West line of said Southeast 1/4, 1174.28 feet; Thence South 89°49'31" East, 33.01 feet to the East right-of-way line of Golf Drive and the North line of said Lot 4 of Certified Survey Map Number 1821 which is the point of beginning of said surveyed line; Thence continuing South 89°49'31" East along said North line, 1214.00 feet, more or less, to the water's edge of the Wisconsin River and the point of termination of said surveyed line.

SURVEYOR'S CERTIFICATE:

I, Keith J. Walkowski, Professional Land Surveyor S-2717, do hereby certify to the best of my knowledge and belief, that at the direction of Robert Reimann, Owner of Lot 4 of Certified Survey Map Number 1821, I have surveyed and mapped the line described hereon. I further certify that said survey and map thereof are a correct and accurate representation of the exterior boundaries of said line and that I have fully complied with the provisions of Wisconsin Administrative Code A-E7 in surveying and mapping said lands.

Dated this 14TH day of OCTOBER, 2016
Keith J. Walkowski

Riverside Land Surveying LLC
 Keith J. Walkowski
 WI P.L.S. S-2717

RECEIVED BY LINCOLN COUNTY
 SURVEYOR THIS 20TH DAY
 OF October 2016
Zany Dalk
 COUNTY SURVEYOR



DRAWN BY M.F.L.	DATE OCTOBER 12, 2016
CHECKED BY K.J.W.	PROJECT NO. 2522
PREPARED FOR: ROBERT REIMANN	

RIVERSIDE LAND SURVEYING LLC
 6304 KELLY PLACE WESTON, WI 54476
 PH 715-241-7500 - FAX 715-355-6894
 email - mail@riversidelandsurveying.com



SHEET 1 OF 1

5597A