

**LOCATED IN PART OF GOV'T. LOT 4, SECTION 2, T35N, R6E,
TOWN OF BRADLEY, LINCOLN COUNTY, WI.**

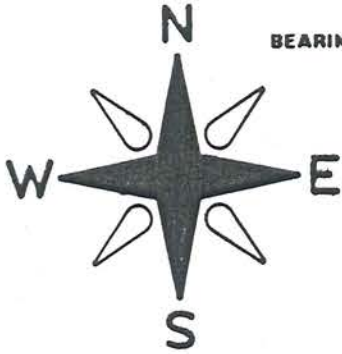

BEARINGS REFERENCED TO THE SOUTH LINE OF SECTION 2,
ASSUMED TO BEAR S 88°35'54" E

LEGEND:

- FOUND 2" IRON PIPE
- ⊙ FOUND 1" IRON ROD
- ⊙ FOUND 1 1/4" IRON PIPE
- FOUND 1" IRON PIPE
- () RECORDED AS

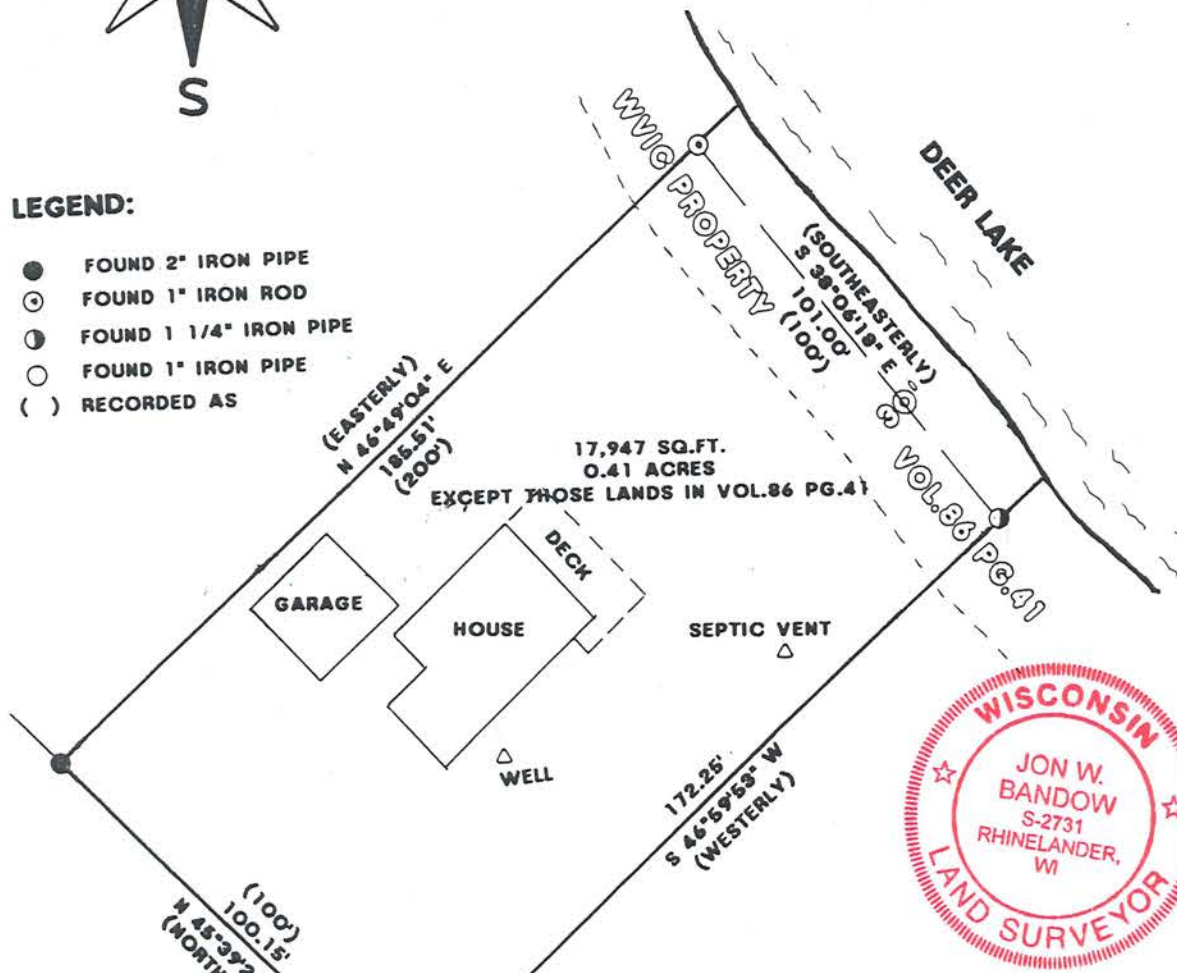

I JON W. BADOW HEREBY CERTIFY THAT I HAVE SURVEYED THIS PARCEL OF LAND UNDER THE DIRECTION OF GREGG JOZWIK AND THAT THIS MAP IS A TRUE AND CORRECT REPRESENTATION OF THE LANDS SURVEYED TO THE BEST OF MY KNOWLEDGE AND BELIEF; THAT I HAVE PROVIDED A DESCRIPTION OF THE PARCEL ON A SEPARATE SHEET, AND THAT I HAVE COMPLIED WITH A-E 7 OF THE WISCONSIN ADMINISTRATIVE CODE.

Jon W. Badow
JON W. BADOW
10-11-2016
DATE

RECEIVED BY LINCOLN COUNTY
SURVEYOR THIS 12TH DAY
OF October 20 16
Tommy Dack
COUNTY SURVEYOR

CLIENT: GREGG JOZWIK
JOB #11419
1" = 40'
10/10/2016

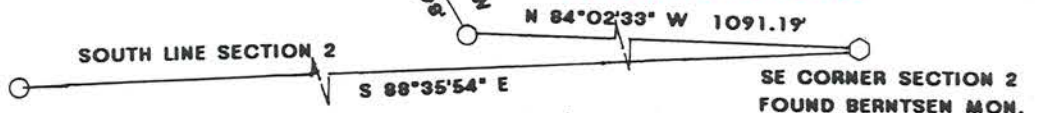

GENISOT & ASSOCIATES, INC.
RHINELANDER, WISCONSIN

5595A

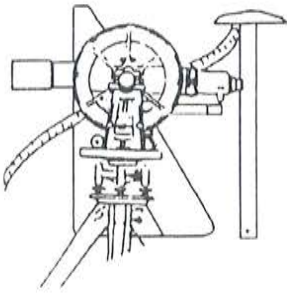

Genisot & Associates, Inc.

LAND SURVEYORS

REGISTERED SURVEYORS
WILLIAM E. BANDOW
RUSSELL F. BROWN
JON BANDOW

P.O. Box 598 • 1512 Eagle Street • Rhinelander, Wisconsin 54501
Phone (715) 362-4086 • FAX (715) 362-5330

Description to accompany map # 11,419

A parcel of land located in part of Government Lot 4, Section 2, T35N, R6E, Town of Bradley, Lincoln County, Wisconsin more particularly described as follows:

Commencing at a Berntsen Monument marking the southeast corner of said section 2, thence N 84°02'33" W a distance of 1091.19' to an iron pipe on the northeasterly right of way line of Acorn Drive thence along said right of way line N 27°35'36" W a distance of 99.98. to an iron pipe, thence continuing along said right of way line N 48°40'26" W a distance of 99.76' to an iron pipe, thence N 43°05'58" W a distance of 100.79' to an iron pipe on said right of way line and the point of beginning, thence continuing along said right of way line N 45°39'24" W a distance of 100.15' to an iron pipe, thence leaving said right of way line N 46°49'04" E a distance of 185.51' to an iron rod near the shore of Deer Lake, thence along a meander line of said Deer Lake S 38°06'18" E a distance of 101.00' to an iron pipe and end of meander line thence leaving said shoreline S 46°59'53" W a distance of 172.25' to the point of beginning.

Parcel contains 17,947 sq.ft. or 0.41 acres

Including those lands between the above described meander line and the ordinary high water mark of Deer Lake.

Excepting here from a strip of land 30' in width as described in Vol. 86, Page 41 of Lincoln County Deeds

Subject to easements, restrictions, reservations, and right of way of record or in use.

RECEIVED BY LINCOLN COUNTY
SURVEYOR THIS 12TH DAY
OF October 20 16
Tommy Dall
COUNTY SURVEYOR

5595B