

# FOUNDATION EXHIBIT MAP

Of Lot 20 of Evergreen Heights located in part of the Southeast 1/4 of the Southeast 1/4 of Section 35, Township 32 North, Range 6 East, Town of Merrill, Lincoln County, Wisconsin.

AKA: W5385 Aspen Boulevard Merrill, WI 54452

PIN: 014 3206 354 9962

**C1 CURVE DATA:**  
 ARC LENGTH - 132.62'  
 RADIUS - 165.60'  
 CENTRAL ANGLE - 45°53'00" (45°49'38")  
 CHORD BEARING - N 66°18'13" E (S64°37'49"W)  
 CHORD - 129.10' (128.95')  
 TANGENT IN - N 43°21'43" E  
 TANGENT OUT - N 89°14'43" E



BEARINGS ARE BASED ON THE LINCOLN COUNTY COORDINATE SYSTEM NAD83 (2011) AND REFERENCED TO THE NORTH LINE OF LOT 20 MEASURED TO BEAR NORTH 89°01'34" EAST

LEGEND	
⊙	- FOUND 2" O.D. IRON PIPE
●	- FOUND 1-1/4" O.D. IRON PIPE
( )	- RECORDED BEARING/LENGTH

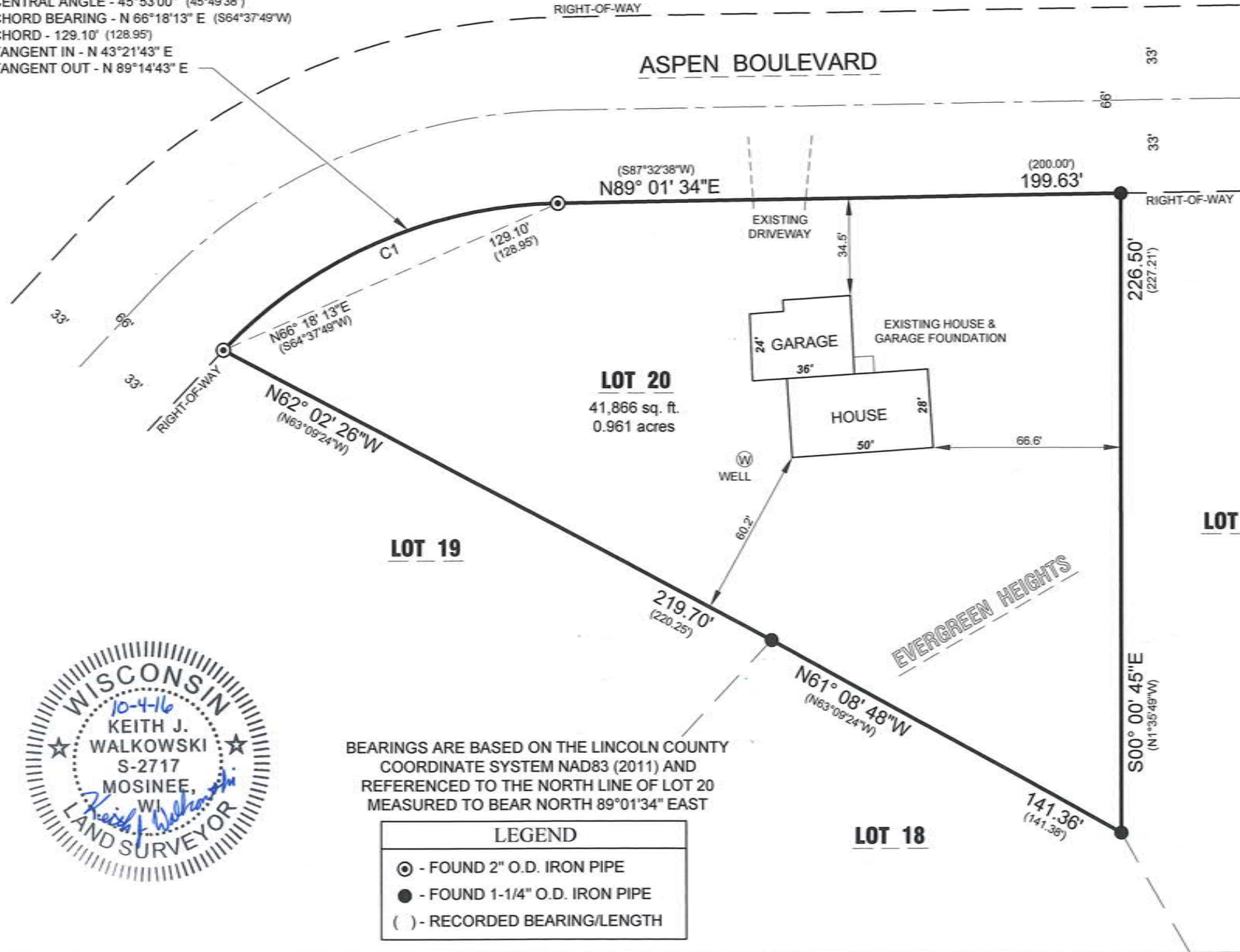

RECEIVED BY LINCOLN COUNTY SURVEYOR THIS 17<sup>TH</sup> DAY OF October 20 16  
*Tommy Dalby*  
 COUNTY SURVEYOR

NORTH

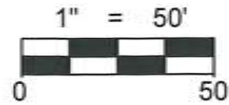

SHEET 1 OF 1

DRAWN BY	M.F.L.	DATE	OCTOBER 3, 2016
CHECKED BY	K.J.W.	PROJECT NO.	2521
PREPARED FOR:	RIVER VALLEY BANK		

**RIVERSIDE LAND SURVEYING LLC**  
 6304 KELLY PLACE WESTON, WI 54476  
 PH 715-241-7500 - FAX 715-355-6894  
 email - mail@riversidelandsurveying.com



5594B