

**Lot 8**  
**Unrecorded Plat of Holloway Manor**  
 Being part of  
**Gov't Lot 3**  
**SECTION 10, T35N, R6E,**  
 Town of Bradley  
 Lincoln County, Wisconsin

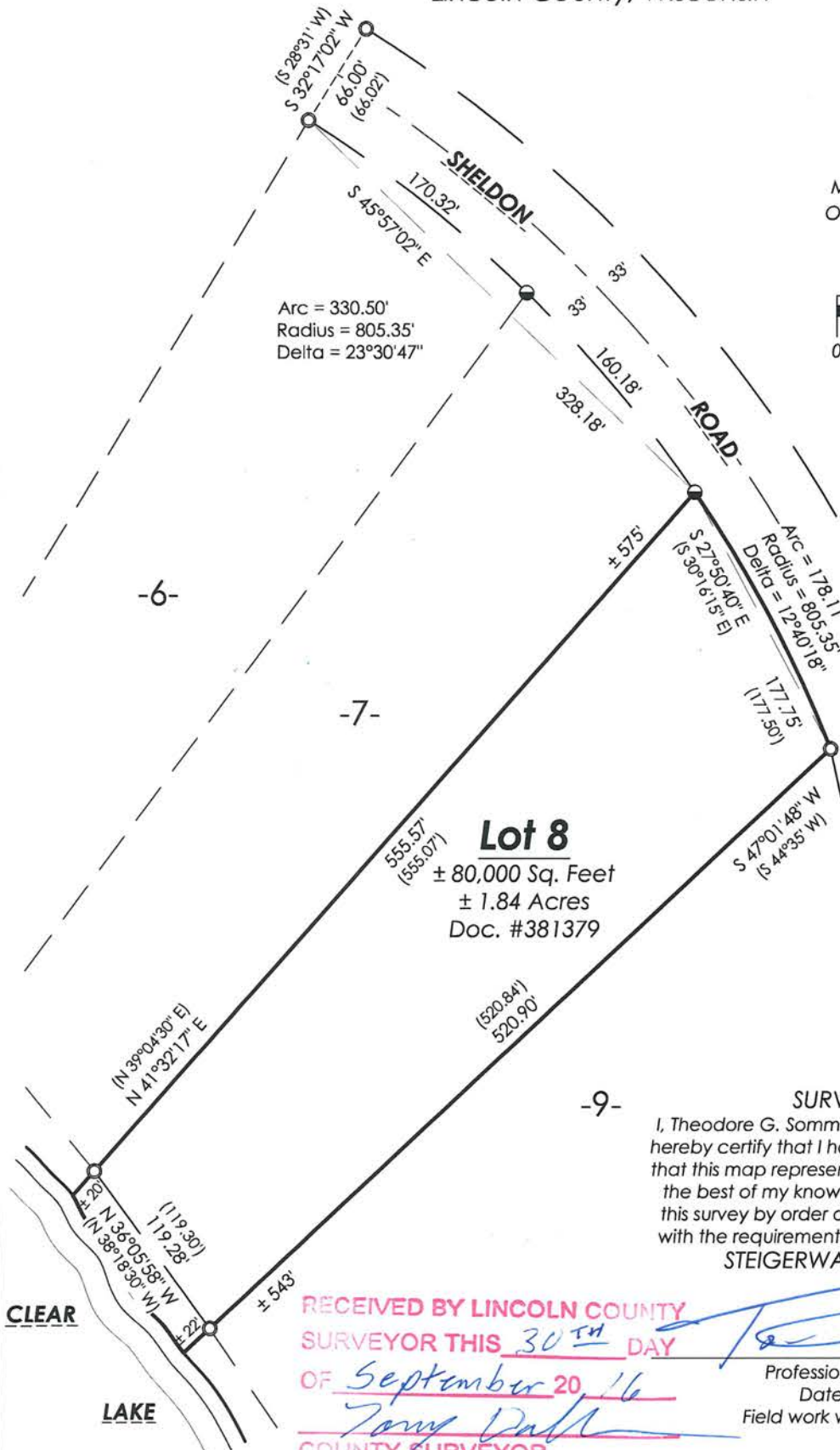

**LEGEND**

- = Found 2.0" Iron Pipe
- = Found 1.0" Iron Pipe
- ( ) = Recorded Dimension

Monument sizes are outside diameter.  
 Other corner monuments are as noted.

SCALE: 1" = 100'

**N**

Bearings referenced to Lincoln County Grid



**SURVEYOR'S CERTIFICATE**  
 I, Theodore G. Sommer, Professional Land Surveyor No. S-2964, hereby certify that I have surveyed the property shown hereon; that this map represents an accurate survey of said property to the best of my knowledge and belief; that I have performed this survey by order of Todd Nagel; and that I have complied with the requirements of Wisconsin Administrative Code A-E 7. STEIGERWALDT LAND SURVEYING, LLC

RECEIVED BY LINCOLN COUNTY SURVEYOR THIS 30<sup>TH</sup> DAY OF September 20, 16  
*Tony Dahl*  
 COUNTY SURVEYOR

Professional Land Surveyor No. S-2964  
 Dated this September 6, 2016  
 Field work was completed on May 4, 2016.

**Client Waiver**  
 I, Todd Nagel, hereby certified that I requested these lands to be surveyed, and, prior to the completion of said survey, I requested that survey be stopped. In particular I am waiving the requirements of Wisconsin Administrative Code A-E 7.04 Descriptions and A-E 7.05(2) Map Reference.

*Todd Nagel*  
 Date 9-29-16

**STEIGERWALDT LAND SURVEYING, LLC**  
 856 NORTH 4TH STREET, TOMAHAWK, WI 54487  
 PHONE #: (715) 453-3274 FAX #: (715) 453-8325  
 www.steigerwaldt.com

JOB #: 5334    DWG #: 5334 Nagel    Sheet 1 of 1

**S 594A**