

LOTS 21, 22 & 23
of
Lincoln County Certified Survey Map No. 687
recorded in
Volume 3 Certified Surveys, page 237
being part of
GOV'T. LOT 4
SECTION 29, T31N, R7E
Town of Pine River
Lincoln County, Wisconsin

SURVEYOR'S CERTIFICATE

I, James D. Rein, Professional Land Surveyor No. S-1234, hereby certify that I have surveyed the property shown hereon; that this map represents an accurate survey of said property to the best of my knowledge and belief; that I have performed this survey by order of Joseph A. Heitz, MD; and that I have complied with the requirements of Wisconsin Administrative Code A-E 7.

**WILDERNESS
SURVEYING,
INC.**



James D. Rein
Professional Land Surveyor No. S-1234
Dated this 30th day of August, 2016

Field survey was completed on August 25, 2016.

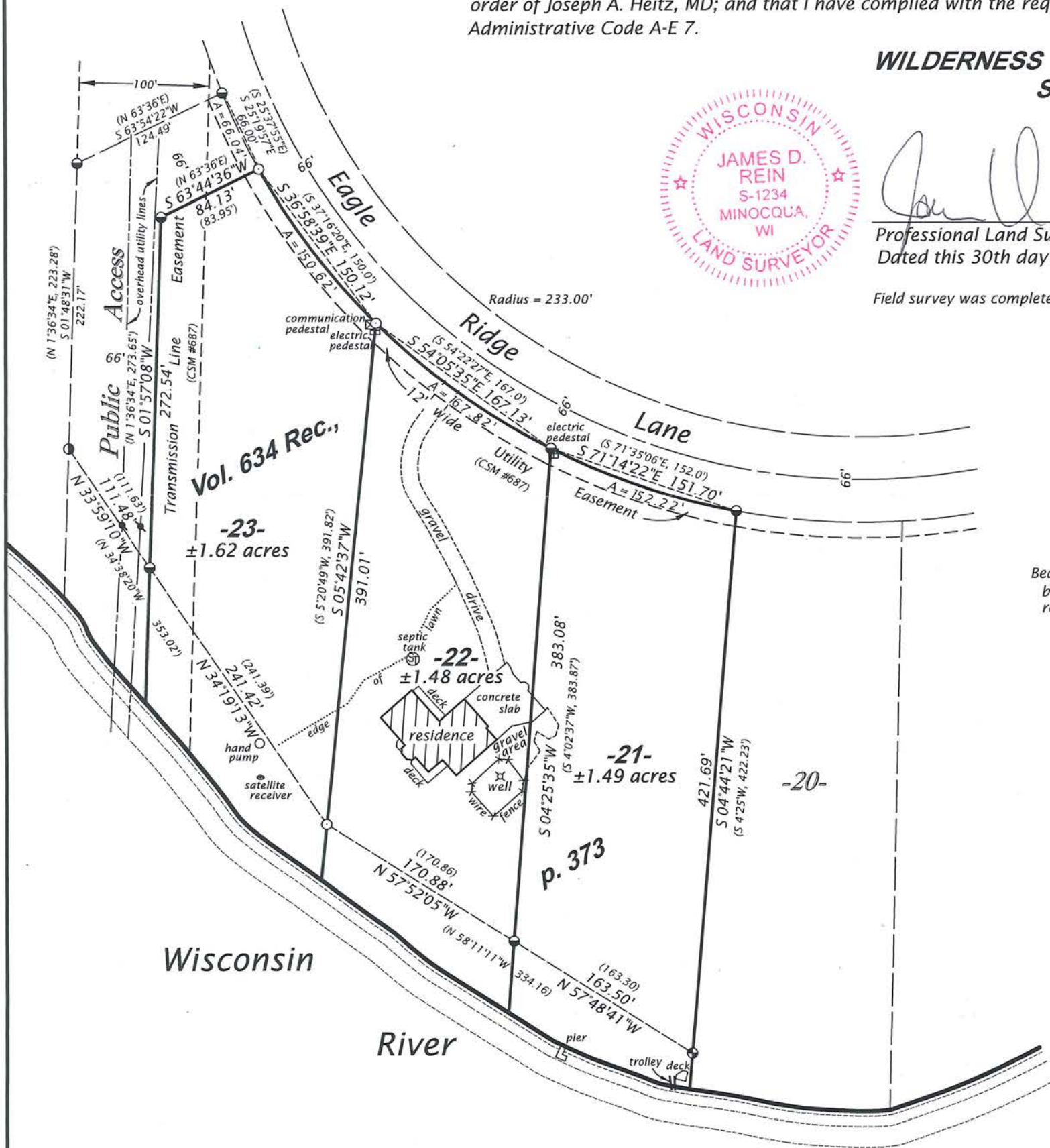

Bearings Lincoln County Grid,
based on GPS survey data,
referenced to the west line
of Lot 23, CSM #687,
bearing S 01°57'08"W.

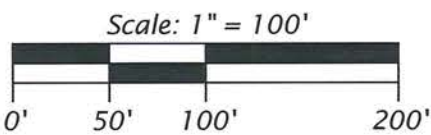

LEGEND

- ⊙ = 1.0" dia. axle shaft found in place
 - ⊙ = 1.25" dia. iron rod found in place
 - ⊙ = 0.75" dia. iron rod found in place
 - ⊙ = iron pipe set, 1.0" dia. x 24" long
 - () = previously recorded bearing and distance
- Monument sizes are outside diameter dimensions.

RECEIVED BY LINCOLN COUNTY
SURVEYOR THIS 6TH DAY
OF September 20 16
Tom Dahl
COUNTY SURVEYOR

WILDERNESS SURVEYING, INC.	
Post Office Box 1111 - 8793 Earls Court Minocqua, Wisconsin 54548-1111 Telephone (715) 356-5100 - www.wildernesssurveying.com	
Map Number: 16 - 60 File Number: 5 - 29 - 317 Drafted by: C. Winkler	Revisions:

S 593 A