

# PLAT OF SURVEY

ALL OF THE SE1/4 OF THE NW1/4 OF SECTION 21, TOWNSHIP 33 NORTH, RANGE 4 EAST, TOWN OF CORNING, LINCOLN COUNTY, WISCONSIN.

## SURVEYORS CERTIFICATE

I, TIMOTHY G. VREELAND, PROFESSIONAL LAND SURVEYOR, DO HEREBY CERTIFY THAT AT THE DIRECTION OF ERICH KORTH, I SURVEYED AND MAPPED ALL OF THE SOUTHEAST QUARTER OF THE NORTHWEST QUARTER OF SECTION 21, TOWNSHIP 33 NORTH, RANGE 4 EAST, TOWN OF CORNING, LINCOLN COUNTY, WISCONSIN, DESCRIBED AS FOLLOWS:

COMMENCING AT THE NORTH QUARTER CORNER OF SAID SECTION 21; THENCE S 0°05'15" W ALONG THE EAST LINE OF THE NORTHWEST QUARTER 1297.99 FEET TO THE NORTHEAST CORNER OF THE SOUTHEAST QUARTER OF THE NORTHWEST QUARTER AND TO THE POINT OF BEGINNING; THENCE CONTINUING S 0°05'15" W ALONG THE EAST LINE OF THE SOUTHEAST QUARTER OF THE NORTHWEST QUARTER 1297.99 FEET TO THE SOUTHEAST CORNER OF THE SOUTHEAST QUARTER OF THE NORTHWEST QUARTER; THENCE N 85°08'16" W ALONG THE SOUTH LINE OF THE SOUTHEAST QUARTER OF THE NORTHWEST QUARTER 1372.41 FEET TO THE SOUTHWEST CORNER OF THE SOUTHEAST QUARTER OF THE NORTHWEST QUARTER; THENCE N 0°20'54" E ALONG THE WEST LINE OF THE SOUTHEAST QUARTER OF THE NORTHWEST QUARTER 1290.78 FEET TO THE NORTHWEST CORNER OF THE SOUTHEAST QUARTER OF THE NORTHWEST QUARTER; THENCE S 85°25'09" E ALONG THE NORTH LINE OF THE SOUTHEAST QUARTER OF THE NORTHWEST QUARTER 1365.97 FEET TO THE POINT OF BEGINNING. SUBJECT TO ALL EASEMENTS, RESTRICTIONS AND RIGHTS OF WAY OF RECORD AND USE.

THAT SUCH MAP IS A CORRECT REPRESENTATION OF ALL EXTERIOR BOUNDARIES OF THE LAND SURVEYED AND THE SURVEY MAP THEREOF MADE.

THAT I HAVE FULLY COMPLIED WITH CHAPTER A-E 7 OF THE WISCONSIN ADMINISTRATIVE CODE ALL TO THE BEST OF MY KNOWLEDGE AND BELIEF IN SURVEYING, DIVIDING AND MAPPING THE SAME.



DATED THIS 12TH DAY OF AUGUST, 2016

TIMOTHY G. VREELAND P.L.S. 2291

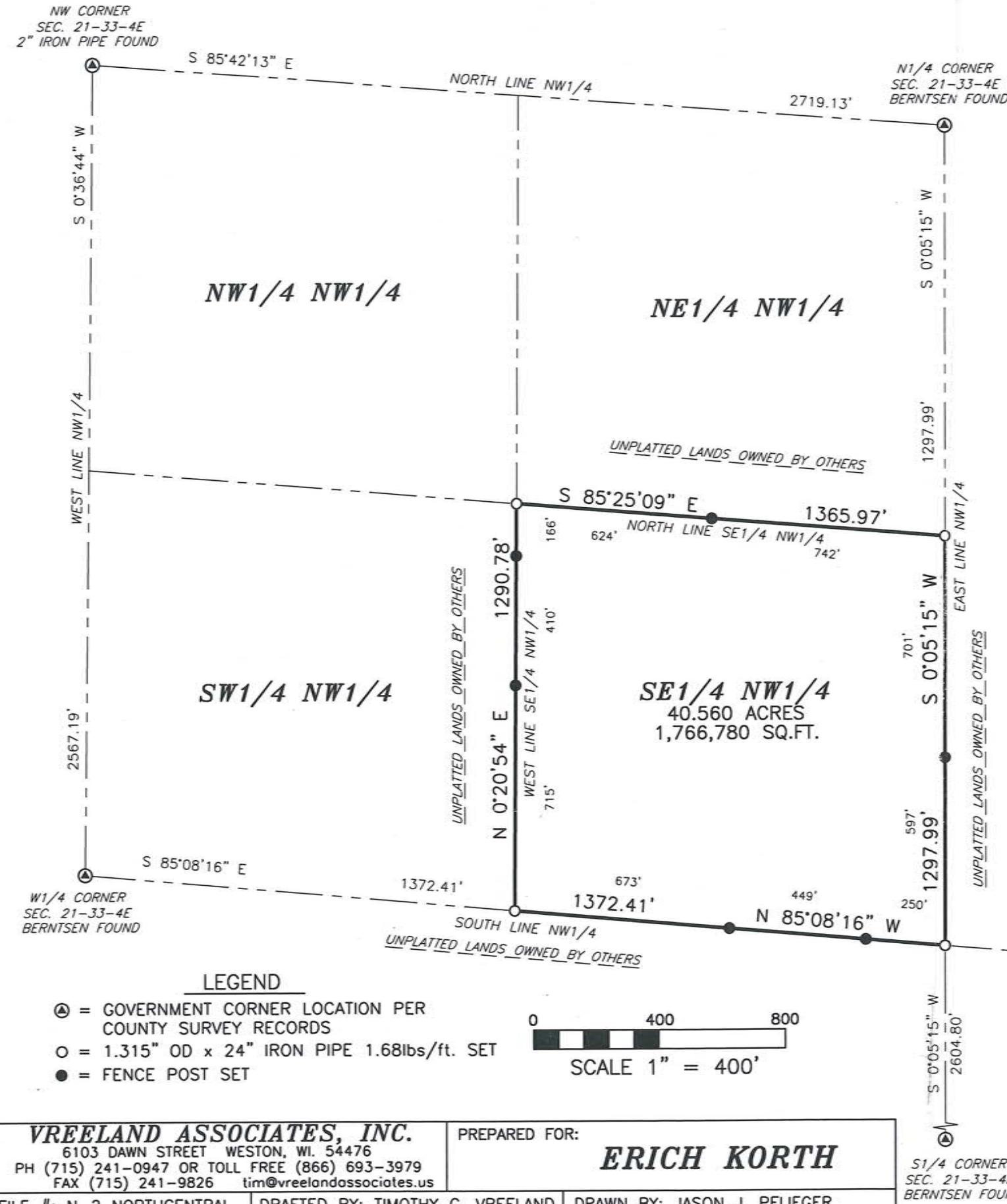

### LEGEND

- ⊙ = GOVERNMENT CORNER LOCATION PER COUNTY SURVEY RECORDS
- = 1.315" OD x 24" IRON PIPE 1.68lbs/ft. SET
- = FENCE POST SET

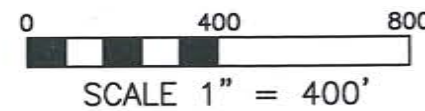

**VREELAND ASSOCIATES, INC.**  
 6103 DAWN STREET WESTON, WI. 54476  
 PH (715) 241-0947 OR TOLL FREE (866) 693-3979  
 FAX (715) 241-9826 tim@vreelandassociates.us

PREPARED FOR:

**ERICH KORTH**

FILE #: N-2 NORTHCENTRAL

DRAFTED BY: TIMOTHY G. VREELAND

DRAWN BY: JASON J. PFLIEGER

S1/4 CORNER  
 SEC. 21-33-4E  
 BERNTSEN FOUND

BEARINGS REFERENCED TO THE  
 EAST-WEST QUARTER LINE  
 BEARING S 85°08'16" E PER  
 WCCS(LINCOLN) NAD83 (2011)

RECEIVED BY LINCOLN COUNTY  
 SURVEYOR THIS 22<sup>ND</sup> DAY  
 OF August 20 16  
*Jason Pflieger*  
 COUNTY SURVEYOR

E1/4 CORNER  
 SEC. 21-33-4E  
 SWAMP ROD FOUND

5592B