

PLAT OF SURVEY

West line of the  
 NE 1/4, of the SE 1/4  
 and part of the  
 SE 1/4, of the NE 1/4  
 SECTION 4  
 T. 35 N., R. 4 E.  
 Town of Somo  
 Lincoln County, Wis.

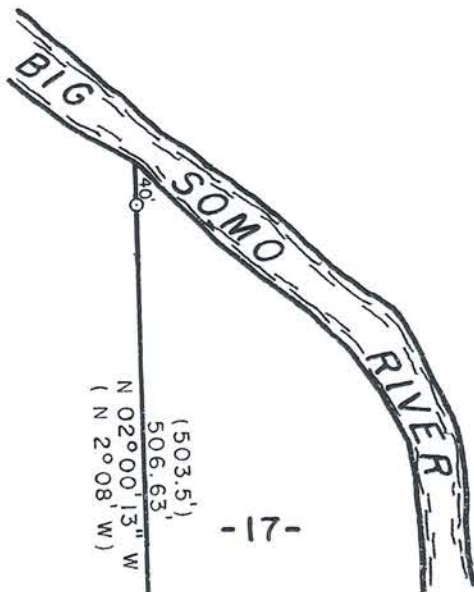

I, Lester J. Schmit, Professional Land Surveyor S-1192, hereby certify that I have surveyed the property shown hereon; that this map is an accurate representation thereof; that I have performed said survey by order of David & Maureen Shorette; and that I have complied with applicable requirements of s. A-E 7 of the Wisconsin Administrative Code.  
 Note: Any descriptions conforming to this survey have been provided on separate sheets.

LEGEND

- ⊙ 2 1/2" o.d. iron pipe found in place.
- ⊙ 1 3/8" o.d. iron pipe found in place.
- ⊙ 1 1/8" o.d. iron pipe found in place.
- 1 1/8" o.d. iron pipe set this survey.
- ( ) Indicates bearing or distance per Lincoln County Surveyor's Map No. L19A.



*Lester J. Schmit*  
 Lester J. Schmit R.L.S. S-1192

Professional Land Surveyor

Dated this 25<sup>th</sup> day of June 2016

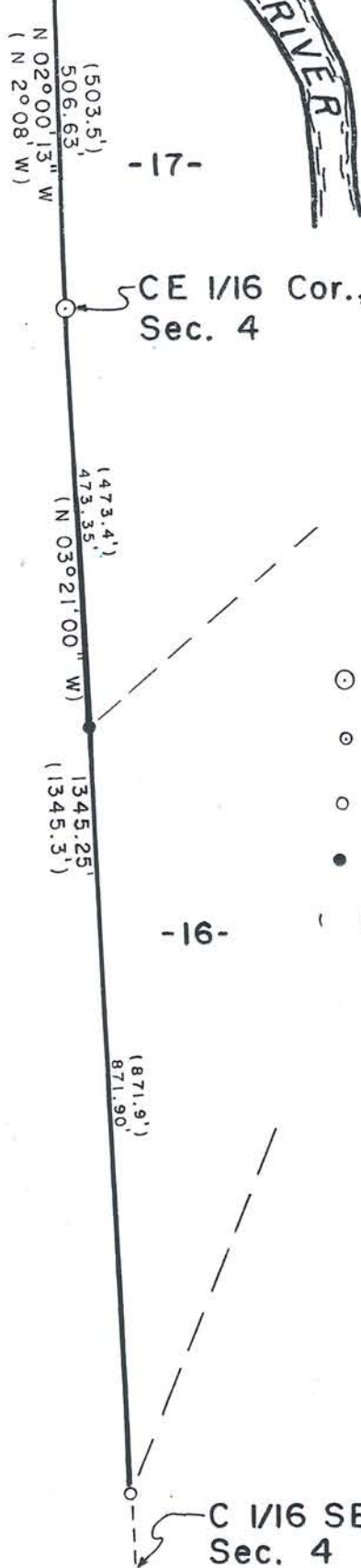

RECEIVED BY LINCOLN COUNTY  
 SURVEYOR THIS 17<sup>TH</sup> DAY  
 OF August 30 16  
*Larry Dalk*  
 COUNTY SURVEYOR



Dwg. No. 1472

5592A