

SURVEY OF LOT 1, HARRISON LAKES PRESERVE SUBDIVISION LOCATED IN SECTION 10, T34N, R08E, TOWN OF HARRISON LINCOLN COUNTY, WISCONSIN

BIXBY LAND SURVEYING INC.
P.O. BOX 1532
RHINELANDER, WI. 54501
715-362-5263 (LAND)
WEB PAGE: bixbylandsurveying.com
DWG # 715

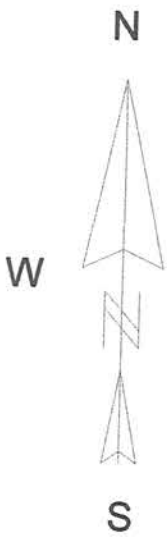

BEARINGS REFERENCED TO THE EAST LINE
LOT 1, HARRISON LAKES PRESERVE SUBDIVISION,
ASSUMED TO BEAR, S00°24'14"W.

SURVEY FOR
MICHAEL THIELMAN

I, KEVIN P. BIXBY, PROFESSIONAL LAND SURVEYOR, HEREBY CERTIFY
TO MY CLIENT, THAT I HAVE SURVEYED THE ABOVE LANDS AND THAT THE
ABOVE SURVEY IS A TRUE AND CORRECT REPRESENTATION OF THE LANDS
SURVEYED TO THE BEST OF MY KNOWLEDGE AND BELIEF. THAT I HAVE
COMPLIED WITH THE MINIMUM REQUIREMENTS OF AE-7 OF THE
WISCONSIN ADMINISTRATIVE CODE.

Kevin P. Bixby
KEVIN P. BIXBY

7/30/16
DATE

LEGEND

- SET 1" X 18" IRON PIPE
- EXISTING 2" IRON PIPE
- ⊕ EXISTING 1 1/4" IRON PIPE

SCALE: 1" = 40'

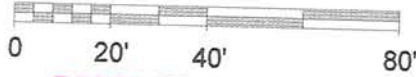

RECEIVED BY LINCOLN COUNTY
SURVEYOR THIS 13TH DAY
OF August 20 16
Zamy Dahr
COUNTY SURVEYOR

LOT 1
1.24 ACRES

20 FOOT WIDE
EASEMENT PER LINCOLN
COUNTY CSM # 1736

LOT 1
LINCOLN COUNTY CSM # 1736

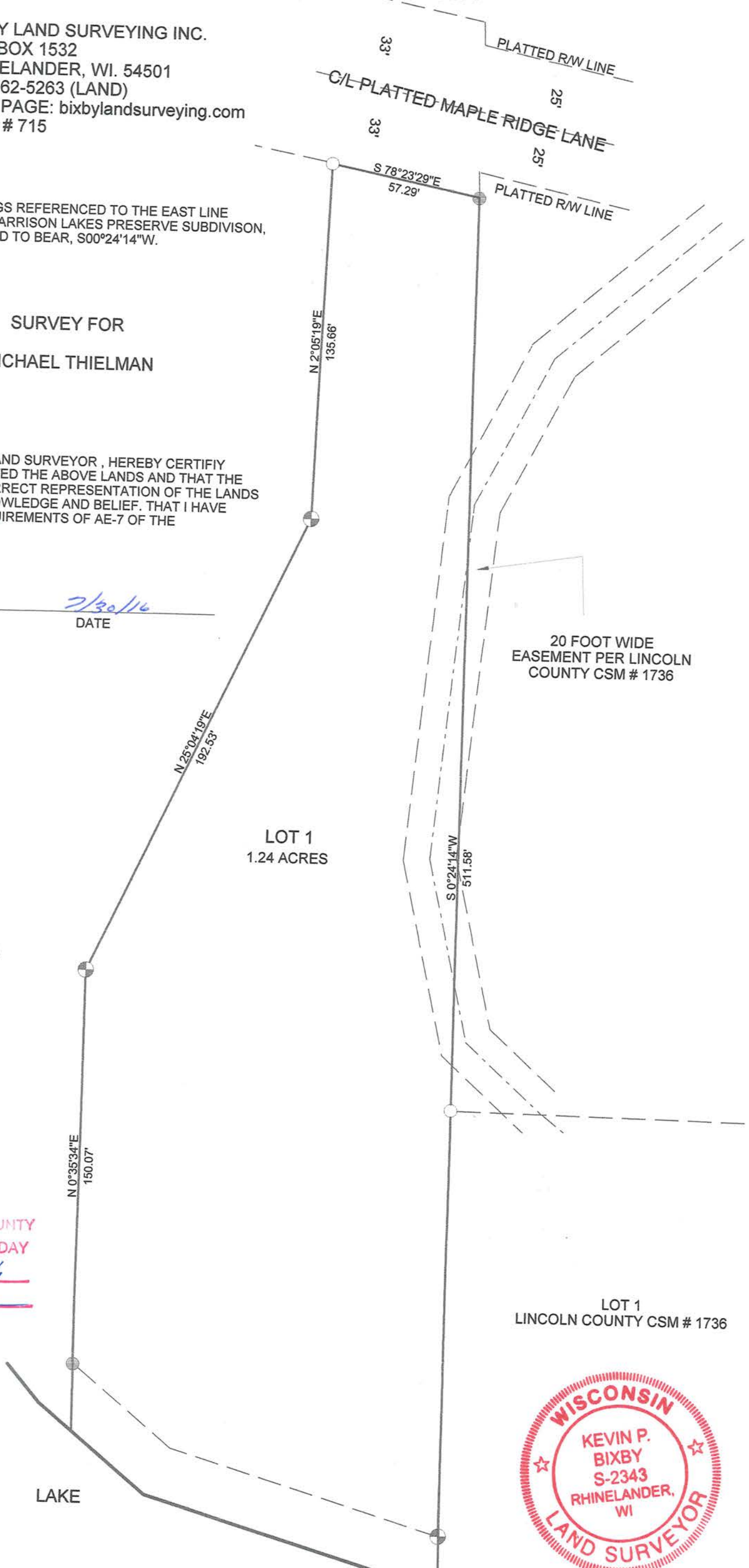

5591A