

PLAT OF SURVEY

EAST 1/4 CORNER
SEC. 22, T31N, R5E,
MAG NAIL SET FROM TIES

Of a Parcel of land described in Document Number 501896 located in part of the Southeast 1/4 of the Southeast 1/4 of Section 22, Township 31 North, Range 5 East, Town of Corning, Lincoln County, Wisconsin.



UNPLATTED LANDS OWNED BY OTHERS

UNPLATTED LANDS OWNED BY OTHERS

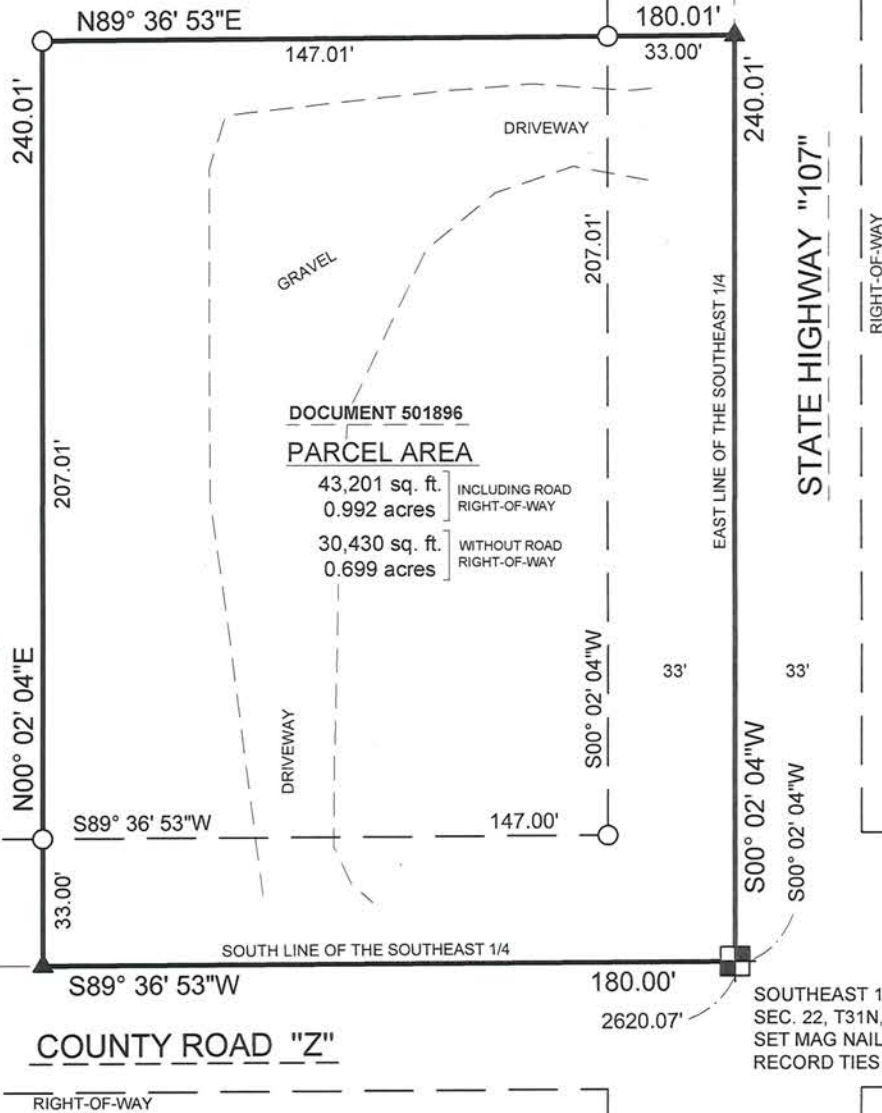

DOCUMENT 501896
PARCEL AREA

43,201 sq. ft. INCLUDING ROAD RIGHT-OF-WAY
0.992 acres
30,430 sq. ft. WITHOUT ROAD RIGHT-OF-WAY
0.699 acres

SOUTH 1/4 CORNER
SEC. 22, T31N, R5E,
FOUND MAG NAIL

SOUTHEAST 1/4 CORNER
SEC. 22, T31N, R5E,
SET MAG NAIL FROM
RECORD TIES

LEGEND

- - 1-1/4" O.D. x 24" IRON PIPE WEIGHING 1.68 LBS/LIN. FT. SET
- ▲ - SET MAG NAIL

BEARINGS ARE BASED ON THE LINCOLN COUNTY COORDINATE SYSTEM NAD83 (2011) AND REFERENCED TO THE SOUTH LINE OF THE SOUTHEAST 1/4 OF SECTION 22, TOWNSHIP 31 NORTH, RANGE 5 EAST, MEASURED TO BEAR SOUTH 89°36'53" WEST.

RECEIVED BY LINCOLN COUNTY SURVEYOR THIS 15TH DAY OF August 20 16
Tommy Oath
COUNTY SURVEYOR

LEGAL DESCRIPTION

Of a Parcel of land described in Document Number 501896 located in part of the Southeast 1/4 of the Southeast 1/4 of Section 22, Township 31 North, Range 5 East, Town of Corning, Lincoln County, Wisconsin, described as follows: Beginning at the Southeast corner of said Section 22; Thence South 89°36'53" West along the South line of said Southeast 1/4, 180.00 feet; Thence North 00°02'04" East, 240.01 feet; Thence North 89°36'53" East, 180.01 feet to the East line of said Southeast 1/4; Thence South 00°02'04" West along said East line, 240.01 feet to the point of beginning.

SURVEYOR'S CERTIFICATE:

I, Kyle R. Fischer, Professional Land Surveyor S-2643, do hereby certify to the best of my knowledge and belief, that at the direction of Marvin Sekorski, Owner of said lands, I have surveyed and mapped the lands described hereon. I further certify that said survey and map thereof are a correct and accurate representation of the exterior boundaries of said land and that I have fully complied with the provisions of Wisconsin Administrative Code A-E7 in surveying and mapping said lands.

Dated this 27th day of July, 2016

Riverside Land Surveying, LLC
Kyle R. Fischer
WI P.L.S. S-2643

SHEET 1 OF 1



RIVERSIDE LAND SURVEYING LLC
6304 KELLY PLACE WESTON, WI 54476 PH 715-241-7500 - FAX 715-355-6894
email - mail@riversidelandsurveying.com

DRAWN BY R.C.K.	DATE JULY 17, 2016
CHECKED BY K.R.F.	PROJECT NO. 2468
PREPARED FOR:	MARVIN SEKORSKI

S590B