

PROJECT # 980784	SCALE: 1"=50'	FILE # PLAT.DGN
FIELD BOOK #	DRAWN BY: SJZ	SHEET #
PAGES #	CHECKED BY: ECU	SIDE #
SURVEYOR: EUGENE C. UTTECH MSA PROFESSIONAL SERVICES, INC. 1835 NORTH STEVENS STREET RHINELANDER, WI 54501 (715) 362-3244	MSA PROFESSIONAL SERVICES TRANSPORTATION • MUNICIPAL DEVELOPMENT • ENVIRONMENTAL 1835 N. Stevens Street Rhineland, WI 54501 715-362-3244 1-800-844-7854 Fax: 715-362-4116 © MSA PROFESSIONAL SERVICES	CLIENT: ATTORNEY SEROOGY 321 W. WISCONSIN AVE. TOMAHAWK, WI

PLAT OF SURVEY

SITE PLAN TO SHOW A 2' CONTOUR LINE ON LOT 17 OF HOLLOWAY MANOR WEST
LOCATED IN GOVERNMENT LOTS 4 AND 5
SECTION 16, T.35N., R.6E., TOWN OF BRADLEY
LINCOLN COUNTY, WISCONSIN



BEARINGS
REFERENCED TO
PLAT OF
HOLLOWAY MANOR
WEST

LEGEND

● 2" IRON PIPE, FOUND

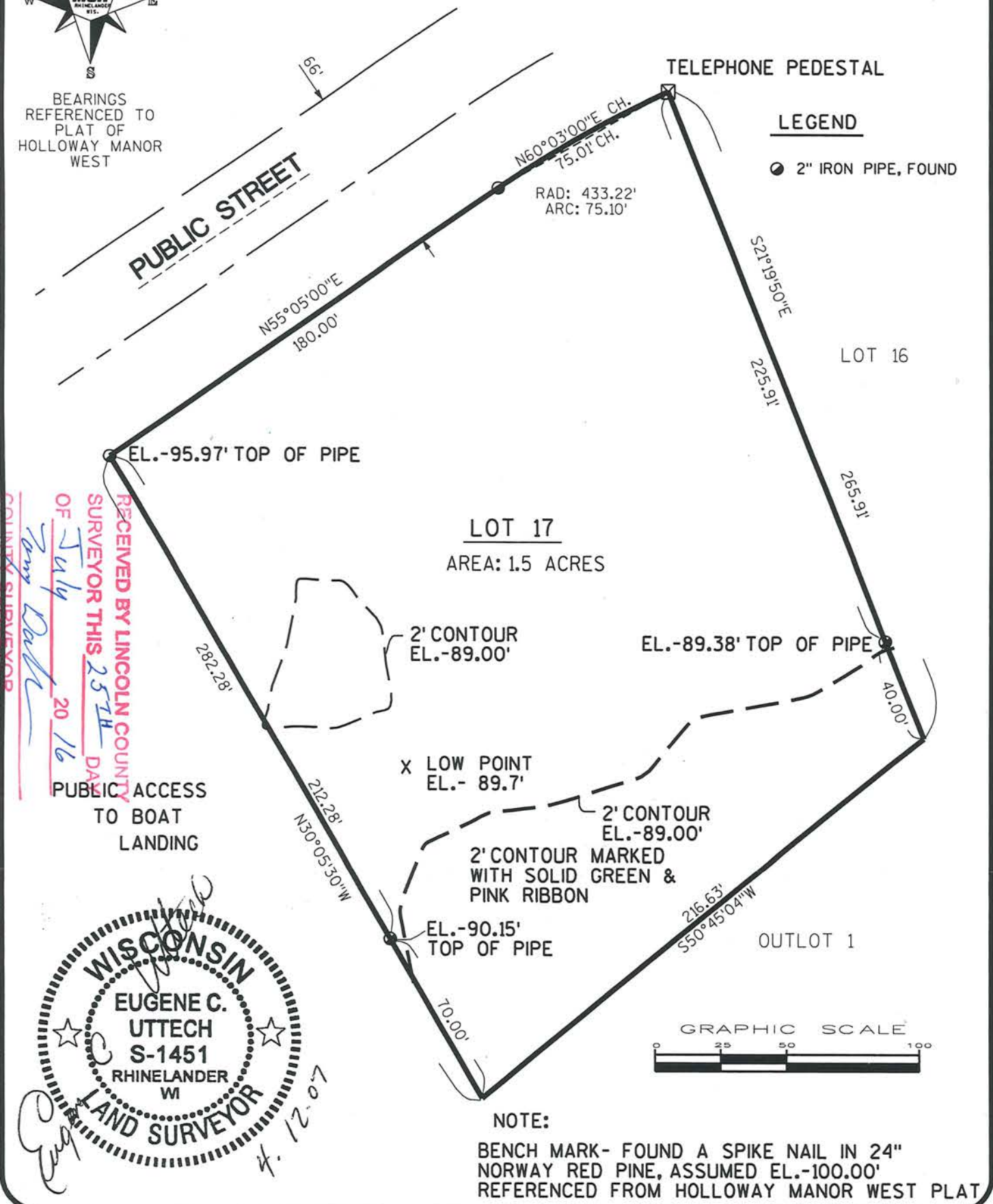

RECEIVED BY LINCOLN COUNTY
 SURVEYOR THIS 25TH DAY
 OF July 20 16
 County Surveyor
Tom Dack

PUBLIC ACCESS
TO BOAT
LANDING

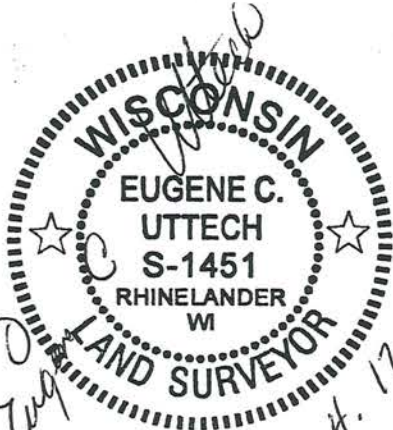

NOTE:
BENCH MARK- FOUND A SPIKE NAIL IN 24"
NORWAY RED PINE, ASSUMED EL.-100.00'
REFERENCED FROM HOLLOWAY MANOR WEST PLAT



S 590 A