

CERTIFICATE OF SURVEY

Merrill Wis. Nov 1, 1913

Mr H.F. Radke

Merrill Wis.

Dear Sir:

This is to certify that we have this date made survey of the premises described as Lot N<sup>o</sup> 11 of Block N<sup>o</sup> 13

SMITH AND CO'S 3RD ADDN.

and have marked the lines thereof in the manner represented on the accompanying plat.

Yours respectfully

Peter Odegard

Surveyor

Scale 1 in = 30 ft.

Received from  
City Eng  
Office 6-28-76

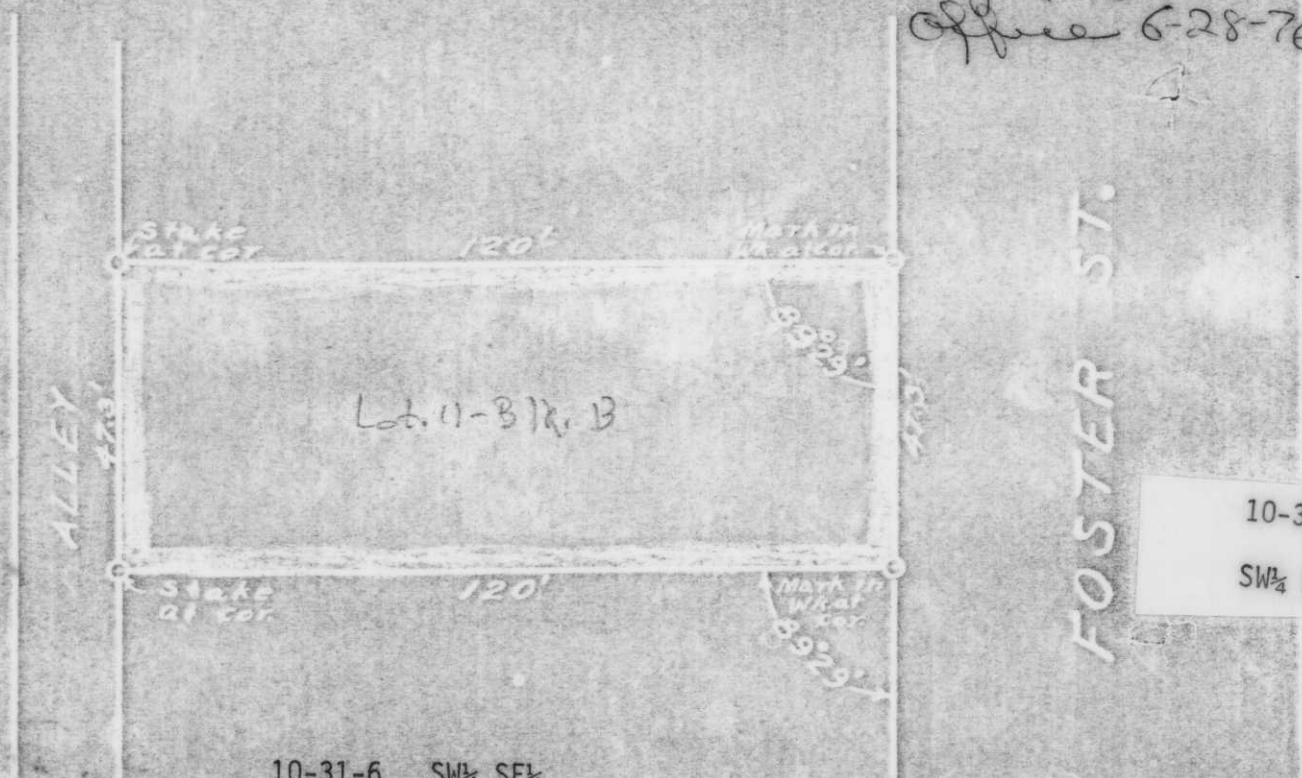

10-31-6  
SW<sup>1</sup>/<sub>4</sub> SE<sup>1</sup>/<sub>4</sub>

10-31-6 SW<sup>1</sup>/<sub>4</sub> SE<sup>1</sup>/<sub>4</sub>

RECEIVED FROM  
CITY ENGR. 6, 28, 76

B

262