

PROJECT # 980837	SCALE: 1"=30'	FILE # SITE PLAN.DGN
FIELD BOOK #	DRAWN BY: SJZ	SHEET # 1 OF 1
PAGES #	CHECKED BY: ECU	SIDE #
SURVEYOR: EUGENE C. UTTECH MSA PROFESSIONAL SERVICES, INC. 1835 NORTH STEVENS STREET RHINELANDER, WI 54501 (715) 362-3244	<b>MSA</b> PROFESSIONAL SERVICES TRANSPORTATION • MUNICIPAL DEVELOPMENT • ENVIRONMENTAL 1835 N. Stevens Street Rhineland, WI 54501 715-362-3244 1-800-844-7854 Fax: 715-362-4116 MSA PROFESSIONAL SERVICES	CLIENT: SCHOONE CONSTRUCTION  OWNER: JAMES M. SCHWAAB & JODI SCHWAAB

**-PLAT OF SURVEY-**

**LANDS BEING LOT 12 OF THE UNRECORDED PLAT OF  
ROGER PASZEK LOCATED IN PART OF GOVERNMENT  
LOT 2, SECTION 15, T.34N., R.8E., TOWN OF HARRISON,  
LINCOLN COUNTY, WISCONSIN**

SITE ADDRESS:  
W.1065 SEVEN ISLAND LAKE ROAD



BEARINGS ARE REFERENCED  
TO THE E. LINE OF LOT 12  
ASSUMED S04°W

**LEGEND**

- 3/4" DIA. x 18" LONG REBAR WEIGHING 1.5lbs./LINEAL FT., SET
- 1/2" IRON PIPE, FOUND
- ⊙ 1" IRON PIPE, FOUND
- (D) DESCRIBED
- (M) MEASURED

LOT 13

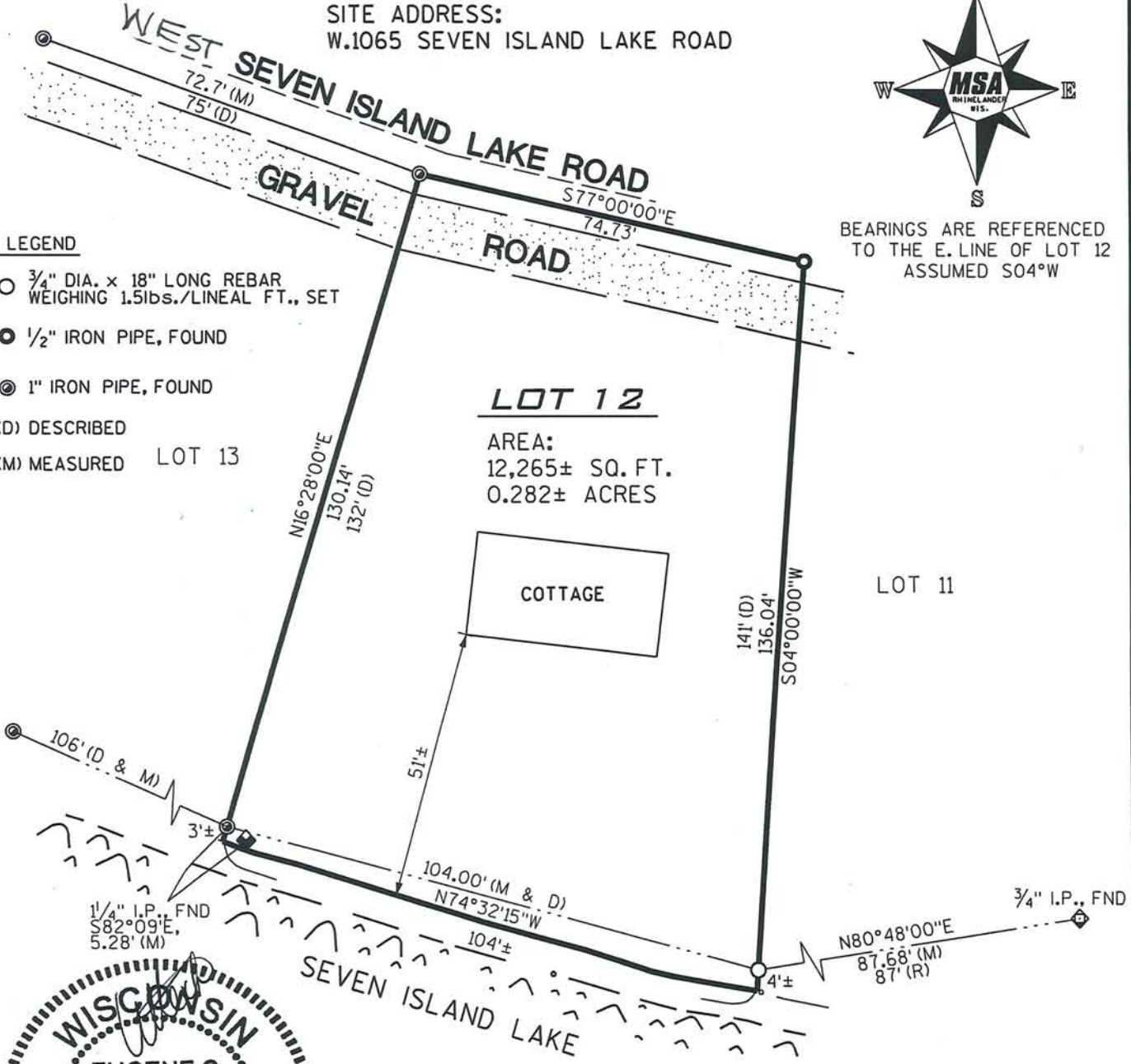

RECEIVED BY LINCOLN COUNTY  
SURVEYOR THIS 25<sup>TH</sup> DAY  
OF July 20 16  
Tom Dahl  
COUNTY SURVEYOR

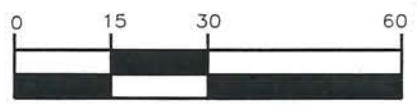

GRAPHIC SCALE

I, EUGENE C. UTTECH, REGISTERED  
LAND SURVEYOR OF THE STATE OF  
WISCONSIN DO HEREBY CERTIFY  
THIS IS TRUE AND CORRECT TO THE  
BEST OF MY KNOWLEDGE AND BELIEF.

**5589B**