

~PLAT OF SURVEY~

FOR THE EXTERIOR BOUNDARY OF LANDS
DESCRIBED IN DOC NO. 409618 LYING IN
PART OF THE NE 1/4 OF THE NW 1/4
LYING WITHIN SECTION 22,
TOWN 34 NORTH, RANGE 7 EAST,
TOWN OF SKANAWAN, LINCOLN COUNTY
WISCONSIN
(CLIENT GERALD KRUEGER)

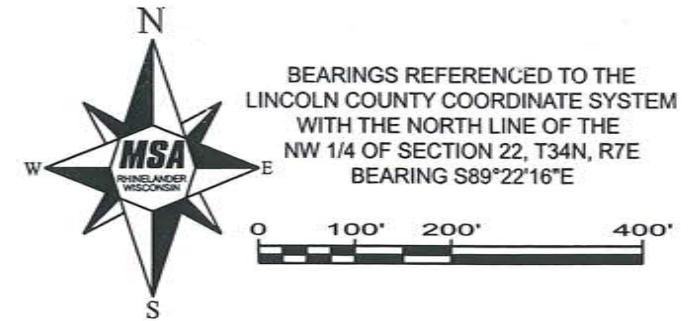

BEARINGS REFERENCED TO THE
LINCOLN COUNTY COORDINATE SYSTEM
WITH THE NORTH LINE OF THE
NW 1/4 OF SECTION 22, T34N, R7E
BEARING S89°22'16"E

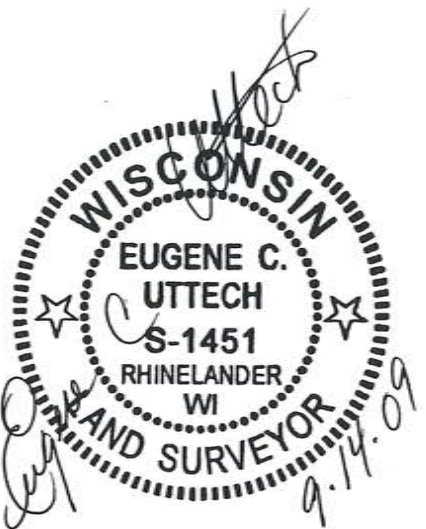
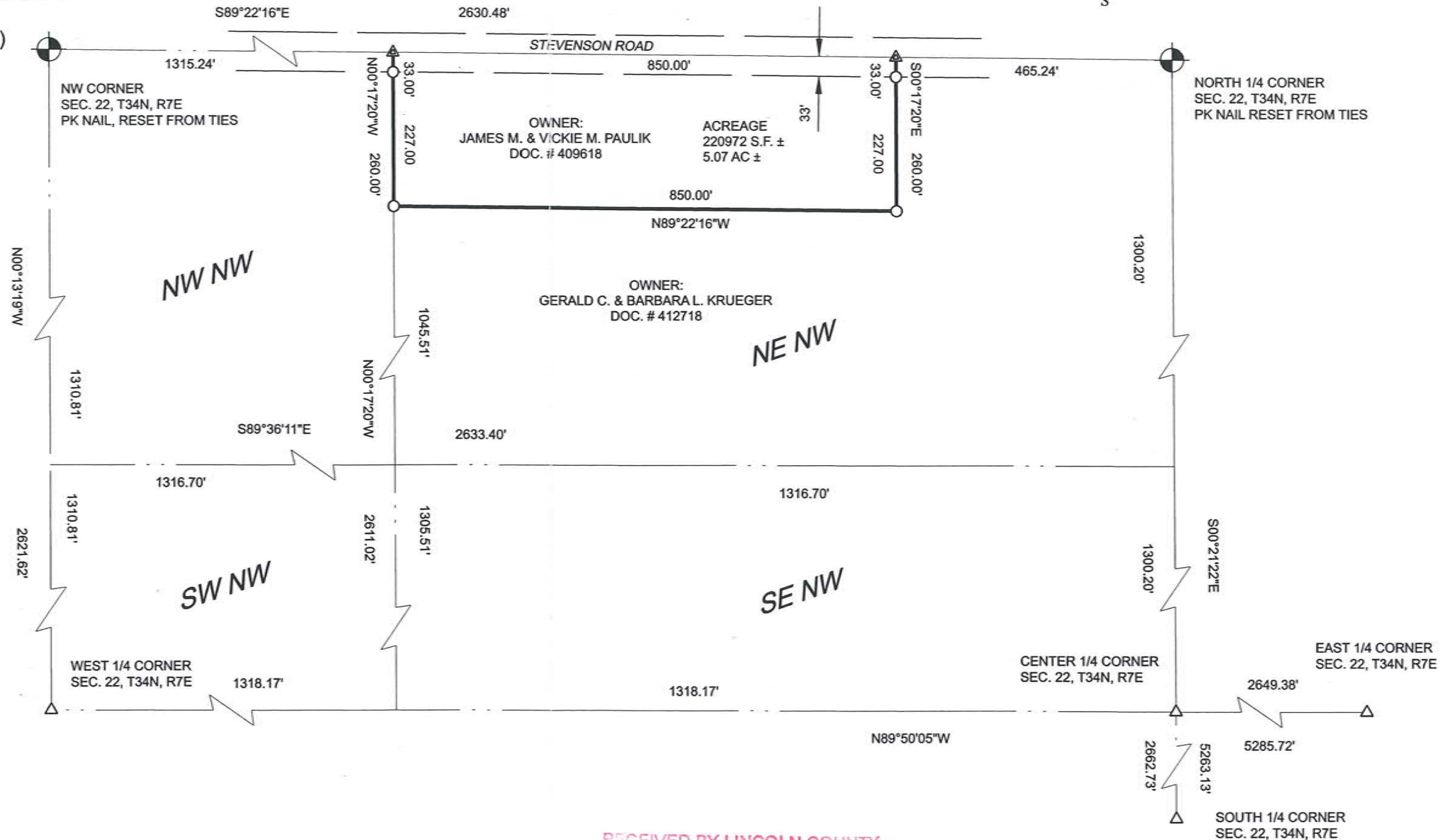

- CORNER OF RECORD, AS NOTED
- PK NAIL, SET
- 3/4" DIA. X 18" LONG IRON ROD, SET
- COMPUTED POSITION FROM COUNTY COORDINATES

I, EUGENE C. UTTECH, REGISTERED LAND SURVEYOR OF THE STATE OF WISCONSIN, DO HEREBY CERTIFY THIS IS TRUE AND CORRECT TO THE BEST OF MY KNOWLEDGE AND BELIEF.

RECEIVED BY LINCOLN COUNTY
SURVEYOR THIS 25TH DAY
OF July 20 16
Tom Deth
COUNTY SURVEYOR

PLAT OF SURVEY - EXTERIOR BOUNDARY LOCATION		
PROJECT NO. 11657000	F.B. 135	PLOT DATE: 9/14/2009
SHEET 1 OF 1	DRAWN BY: JEA	PLOT TIME: 3:14:14 PM
SCALE: AS SHOWN	CHECKED BY: EU	FILE NAME: ...1165711657000\CADD\Sheet.dgn
CLIENT: GERALD KRUEGER 630 GLORIA ROAD PLOVER, WI 54467		<p>TRANSPORTATION • MUNICIPAL DEVELOPMENT • ENVIRONMENTAL 1835 N. Stevens St. Rhinelander, WI 54501 715-362-3244 1-800-844-7854 Fax: 715-362-4116 Web Address: www.msa-ps.com © MSA PROFESSIONAL SERVICES</p>

A 6855