

SITE PLAN OF LOTS 8, 9 & 10, BLOCK 1 OF BRADLEY'S ASSESSOR'S PLAT NO.1,  
 LOCATED IN GOVERNMENT LOTS 3 & 4, SECTION 9, T.35N., R.6E.,  
 TOWN OF BRADLEY, LINCOLN COUNTY, WISCONSIN

CLIENT & OWNER:

SCOTT JENNEJOHN  
 4011 STERNBERG AVENUE  
 WESTON, WI

SITE ADDRESS:  
 N.11314 TOMAHAWK RIVER ROAD

TOTAL AREA:  
 1.03± ACRES

BM USED: TOP OF STAINLESS STEEL ROD IN  
 HANDHOLE COVER, AT SOUTHEAST CORNER  
 OF INTERSECTION OF S.T.H. 8 AND TOMAHAWK  
 RIVER ROAD. 7.5' EAST OF UTILITY POLE NO. 40A.  
 ELEVATION 1458.07 U.S.G.S

FLOODPLAIN ELEVATION: 1451.90'



BEARINGS  
 REFERENCED TO  
 BRADLEY'S  
 ASSESSOR'S PLAT  
 NO. 1

LEGEND

- ⊙ 1" IRON PIPE, FOUND
- ⊙ 2" IRON PIPE, FOUND
- (M) MEASURED
- (R) RECORDED
- + EXISTING GROUND SHOT
- ⊗ BENCHMARK, SET

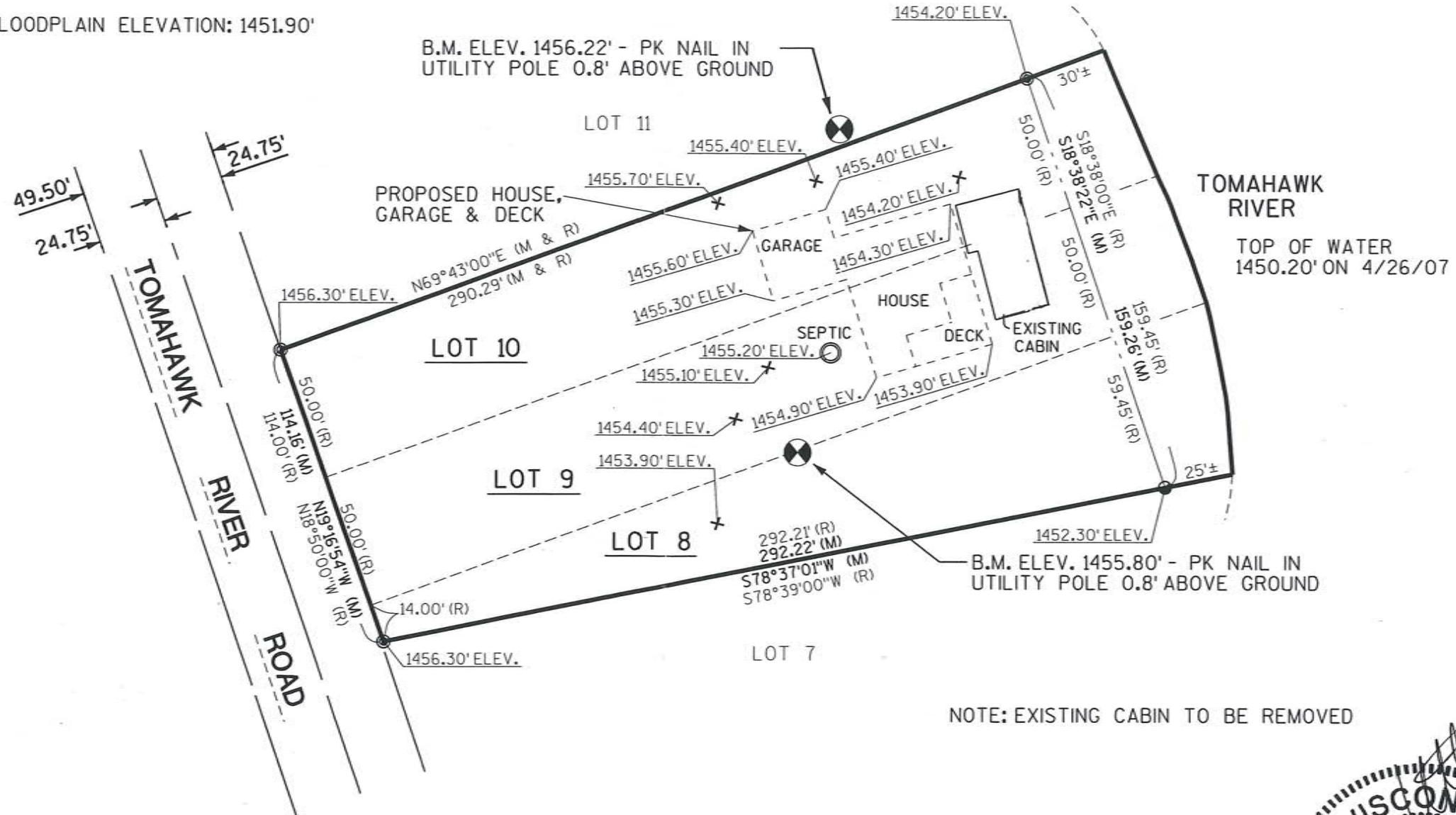

NOTE: EXISTING CABIN TO BE REMOVED

RECEIVED BY LINCOLN COUNTY  
 SURVEYOR THIS 25<sup>TH</sup> DAY  
 OF July 20 16  
*Terry Dall*  
 COUNTY SURVEYOR

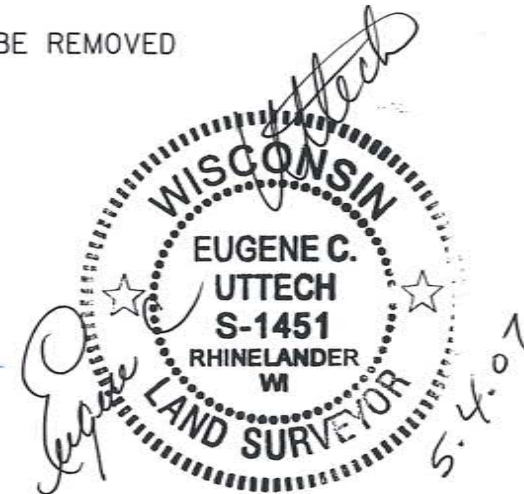
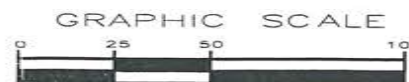

I, EUGENE C. UTTECH, REGISTERED  
 LAND SURVEYOR OF THE STATE OF  
 WISCONSIN DO HEREBY CERTIFY  
 THIS IS TRUE AND CORRECT TO THE  
 BEST OF MY KNOWLEDGE AND BELIEF.

TRANSPORTATION • MUNICIPAL  
 DEVELOPMENT • ENVIRONMENTAL  
 1825 N. Sherman St., Waukesha, WI 54981  
 715-963-5044 1-800-844-7664 Fax: 715-963-4116  
 © MSA PROFESSIONAL SERVICES



PROJECT NO.	980788
DATE	05/03/07
SCALE	AS SHOWN
FILE NO.	11B
DRAWN BY	SJZ
CHECKED BY	ECU
FILE LOCATION	
PLOT DATE	
PLOT TIME	5:45
PROJECT TITLE	PROJTITLE CONSYTYPE LOCATION
FILE NO.	980788
SHEET	1

5588B