



PROFESSIONAL SERVICES

TRANSPORTATION • MUNICIPAL
DEVELOPMENT • ENVIRONMENTAL
1835 N. Stevens St. Rhinelander, WI 54501
715-362-3244 1-800-844-7854 Fax: 715-362-4116
Web Address: www.msa-ps.com
© MSA Professional Services, Inc.

PROJECT NO.	17138000
DRAWN BY	CAR
CHECKED BY	ECU
FILE:	17138000 Bill Sparr.dwg
SHEET NO.	1 of
FIELD BOOK NO.	157

WETLAND EXHIBIT

LANDS BEING LOT 2 OF COUNTY PLAT OF SECOND ADDITION TO
SHERWOOD SUBDIVISION, LOCATED IN THE SW 1/4 OF THE SW 1/4,
SECTION 22, T35N, R6E, TOWN OF BRADLEY, LINCOLN COUNTY, WISCONSIN

NOTE: WETLAND BOUNDARY FLAGGED
BY DNR AND ERIC NORTON OF US ARMY
CORPS OF ENGINEERS, ON 5/18/2015

LEGEND

- ⊙ 1" IRON PIPE, FOUND
- ◆ 1 1/4" IRON PIPE, FOUND
- ◆ 1 1/2" IRON PIPE, FOUND

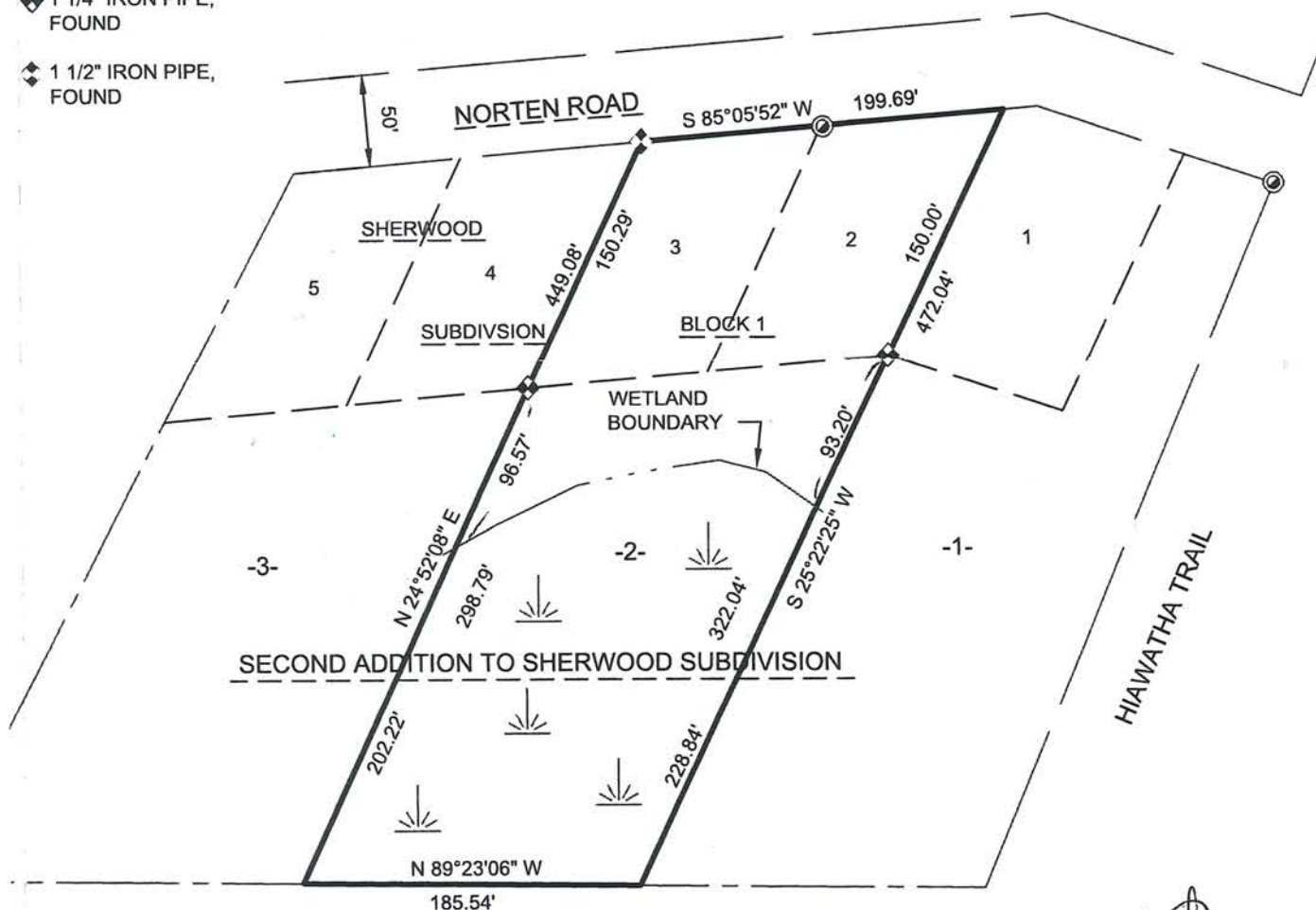

RECEIVED BY LINCOLN COUNTY
SURVEYOR THIS 25TH DAY
OF July 20 16
Tom Dall
COUNTY SURVEYOR

Eric Norton 7-6-2015
USACE

WISCONSIN
EUGENE C. UTTECH
S-1451
RHINELANDER
WI
LAND SURVEYOR
June 30, 2015



CLIENT:
BILL SPARR
NORTEN ROAD
TOMAHAWK, WI

5587B

P:\17138000\17138000.dwg 30 Jun 2015 2:56pm W:\mst\mst

I, EUGENE C. UTTECH, PROFESSIONAL LAND SURVEYOR OF THE STATE OF WISCONSIN, HEREBY CERTIFY TO MY CLIENT, BILL SPARR, THAT I HAVE SURVEYED, MAPPED AND DESCRIBED THE LANDS SHOWN ON THIS PLAT OF SURVEY. THAT SAID PLAT IS A TRUE AND CORRECT REPRESENTATION OF THE EXTERIOR BOUNDARIES OF LANDS SURVEYED, AND THAT I HAVE FULLY COMPLIED WITH CHAPTER A-E 7 OF THE WISCONSIN ADMINISTRATIVE CODE, TO THE BEST OF MY KNOWLEDGE AND BELIEF.