

PROJECT NO. 12229002
 DRAWN BY CAR
 CHECKED BY ECU
 FILE: 12229002
 SHEET NO. 1 of
 FIELD BOOK NO. 153

CLIENT:
 GREG SCHOONE
 SITE ADDRESS:
 N 327 BRANDENBURG AVE
 MERRILL, WI

MSA
 PROFESSIONAL SURVEYORS
 TRANSPORTATION • MUNICIPAL
 DEVELOPMENT • ENVIRONMENTAL
 1835 N. Stevens St. Rhinelander, WI 54501
 715-362-3244 1-800-844-7854 Fax: 715-362-4116
 Web Address: www.msa-pa.com
 © MSA Professional Services, Inc.

PLAT OF SURVEY

Eugene C. Uttech
 WISCONSIN
 EUGENE C. UTTECH
 S-1451
 RHINELANDER
 WI
 LAND SURVEYOR
July 22, 2014

A RESURVEY OF LOT 2, CERTIFIED SURVEY MAP
 NO. 1752 LOCATED IN PART OF THE SW1/4 OF
 THE NE1/4, OF SECTION 32, T.31N., R.7E., TOWN
 OF SCOTT, LINCOLN COUNTY, WISCONSIN



BEARINGS REFERENCED TO CSM
 1847 ALONG THE E-W1/4 LINE
 BEARING S89°59'16"E

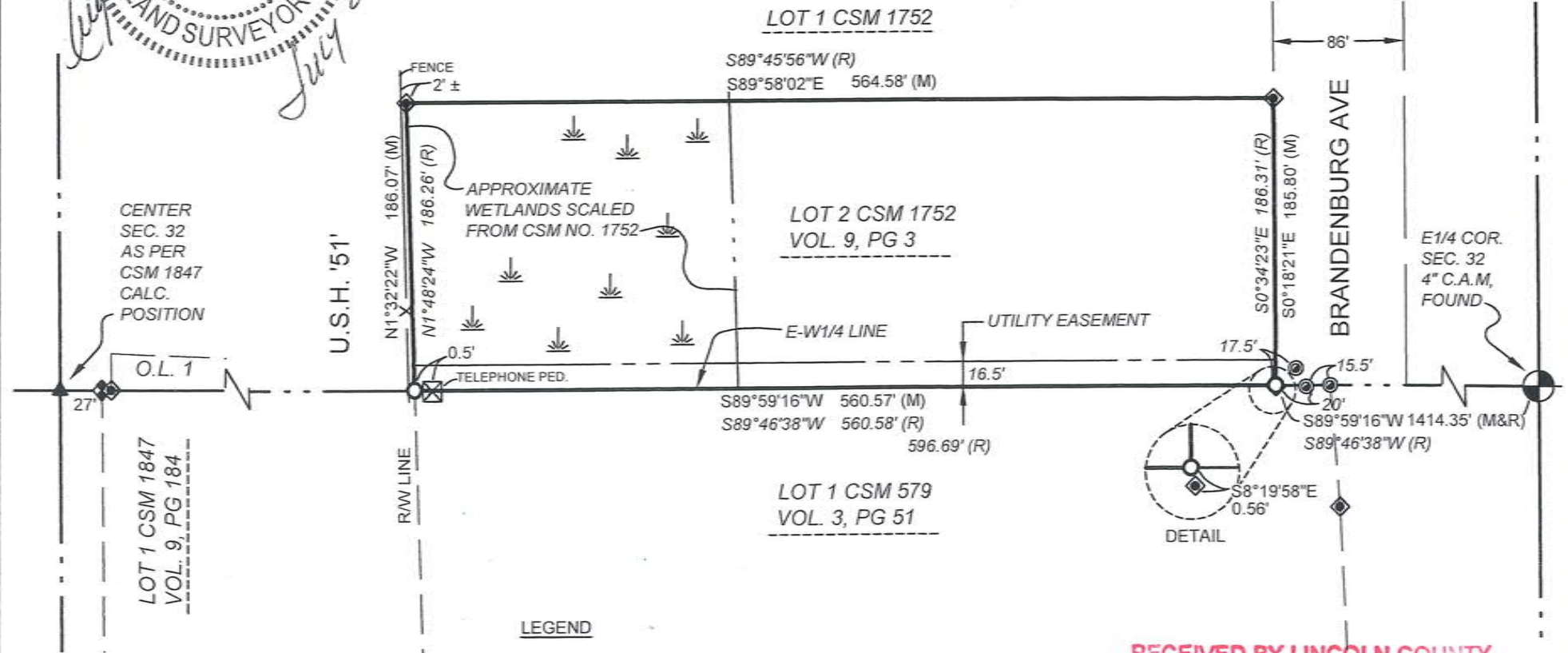
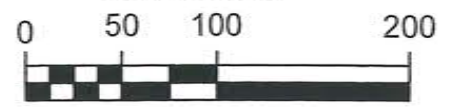

- LEGEND**
- 3/4" X 18" IRON ROD WEIGHING 1.5LBS/FT, SET
 - ◆ 7/8" IRON ROD, FOUND
 - ◆ 1 1/2" IRON PIPE, FOUND
 - ⊙ 1" IRON PIPE, FOUND

RECEIVED BY LINCOLN COUNTY
 SURVEYOR THIS 25TH DAY
 OF July 20 16
Tomj W...
 COUNTY SURVEYOR

5507A