

~SITE PLAN~

PLAN FOR THE DREDGING OF CHANNEL
BETWEEN LONG & BASS LAKE
LOCATED IN SECTIONS 15 & 16,
TOWNSHIP 34 NORTH, RANGE 8 EAST,
LINCOLN COUNTY, WISCONSIN

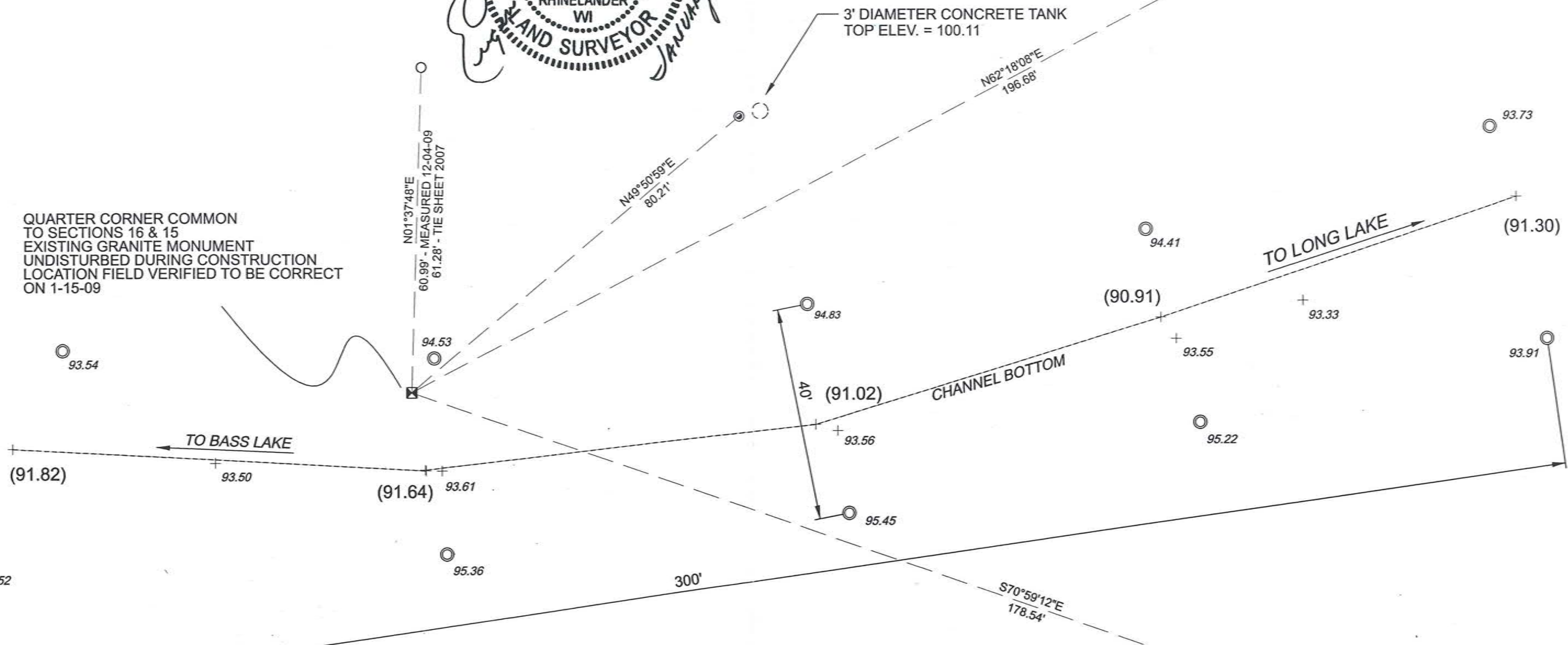
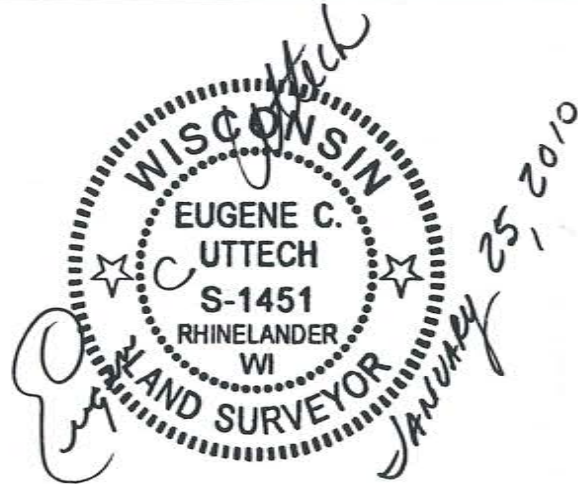

QUARTER CORNER COMMON
TO SECTIONS 16 & 15
EXISTING GRANITE MONUMENT
UNDISTURBED DURING CONSTRUCTION
LOCATION FIELD VERIFIED TO BE CORRECT
ON 1-15-09

3' DIAMETER CONCRETE TANK
TOP ELEV. = 100.11

TO LONG LAKE

TO BASS LAKE

CHANNEL BOTTOM

ASSUMED ELEVATION : 100.00'
TOP OF IRON ROD

RECEIVED BY LINCOLN COUNTY
SURVEYOR THIS 25TH DAY
OF July 20 16
Tony Dahl
COUNTY SURVEYOR

LEGEND

- ☒ 6" X 6" GRANITE MONUMENT, FOUND
- ⊙ 3/4" DIA. X 18" LONG IRON ROD, SET
- IRON ROD W/ WITNESS CAP, FOUND
- 2" PLASTIC PIPE MARKING CONSTRUCTION BOUNDARIES

ELEVATIONS SHOWN ARE EXISTING GROUND PRE- CONSTRUCTION
FIELD MEASURED ON DECEMBER 4, 2009

() AS BUILT ELEVATIONS OF CHANNEL
FIELD MEASURED ON JANUARY, 15, 2010



S584B

SITE PLAN		
PROJECT NO. 11815000	F.B. 135 PG. 68	PLOT DATE: 1/25/2010
SHEET 1 OF 1	DRAWN BY: JEA	PLOT TIME: 12:52:25 PM
SCALE: AS SHOWN	CHECKED BY: EU	FILE NAME: ...11815000\cadd\PostControl.dgn
CLIENT: MARK DUNST PRESIDENT OF THE LONG & BASS LAKE ASSOCIATION W1251 LONG LAKE DR GLEASON, WI 54435		MSA PROFESSIONAL SERVICES TRANSPORTATION • MUNICIPAL DEVELOPMENT • ENVIRONMENTAL 1835 N. Stevens St. Rhinelander, WI 54501 715-362-3244 1-800-844-7854 Fax: 715-362-4116 Web Address: www.msa-ps.com © MSA PROFESSIONAL SERVICES