

PROJECT # 980789	SCALE: 1" = 100'	FILE # PLAT.DGN
FIELD BOOK #	DRAWN BY: SJZ	SHEET # 1 OF 1
PAGES #	CHECKED BY: ECU	SIDE #
SURVEYOR: EUGENE C. UTTECH MSA PROFESSIONAL SERVICES, INC. 1835 NORTH STEVENS STREET RHINELANDER, WI 54501 (715) 362-3244		
 <small>PROFESSIONAL SERVICES</small> <small>TRANSPORTATION • AUTOMOTIVE</small> <small>ENVIRONMENTAL • ENVIRONMENTAL</small> <small>1835 N. Stevens Street Rhineland, WI 54501</small> <small>715.362.3244 1.800.444.7354 Fax: 715.362.4116</small> <small>© MSA PROFESSIONAL SERVICES</small>		
CLIENT: MARK SMITH 36849 STILLWATER DRIVE OCONOMOWOC, WI 53066		

-PLAT OF SURVEY-

I, EUGENE C. UTTECH, REGISTERED LAND SURVEYOR OF THE STATE OF WISCONSIN DO HEREBY CERTIFY THIS IS TRUE AND CORRECT TO THE BEST OF MY KNOWLEDGE AND BELIEF.



LEGEND

- ◊ 3/4" DIA. x 18" REBAR WEIGHING 1.5LBS./LINEAL FT., SET
- ◊ 3/4" REBAR, FOUND
- ◊ 1/4" IRON PIPE, FOUND

A RESURVEY OF THE NORTH LINE OF LOT 11 OF MISTWOOD SUBDIVISION LOCATED IN PART OF THE NE1/4 OF THE NE1/4, SECTION 9, T.33N., R.6E., TOWN OF ROCK FALLS, LINCOLN COUNTY, WISCONSIN

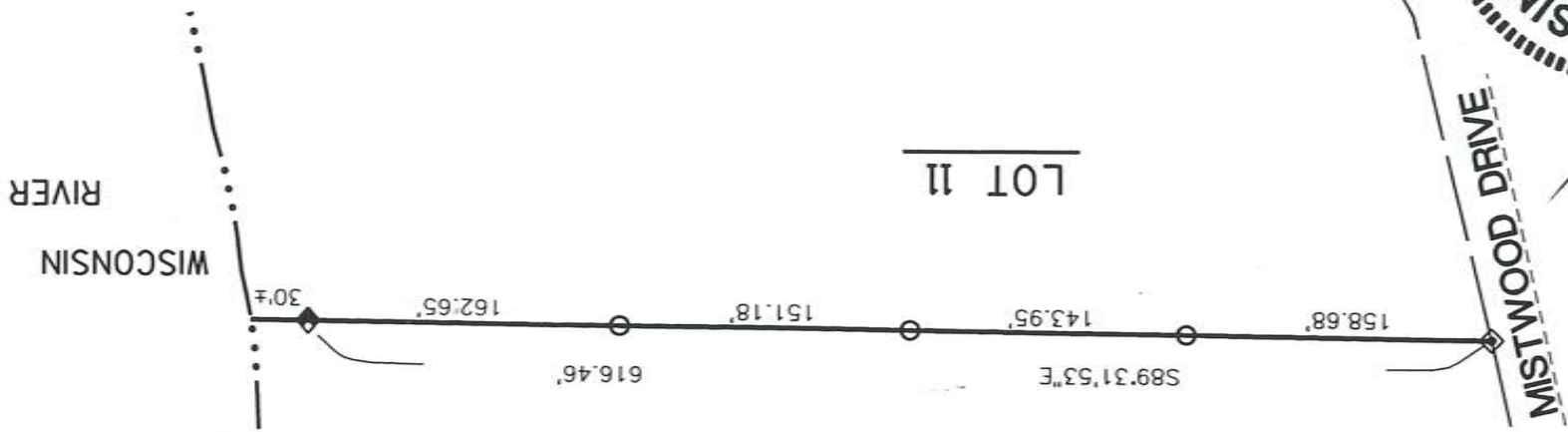

RECEIVED BY LINCOLN COUNTY SURVEYOR THIS 25TH DAY OF July 20 16
Tom Ball
 COUNTY SURVEYOR



5584A