

MSA

PROFESSIONAL SERVICES

TRANSPORTATION • MUNICIPAL
DEVELOPMENT • ENVIRONMENTAL

1835 N. Stevens St. Rhinelander, WI 54501
715-362-3244 1-800-844-7854 Fax: 715-362-4116

© MSA PROFESSIONAL SERVICES

PROJECT # 980833
DRAWN BY: SJZ
SURVEYOR: ECU
FILE # PLAT.DGN
SHEET # 1 OF 2

CLIENT:
DALE & MARY KRAUS
OWNER:
DANIEL DAIGLE

-PLAT OF SURVEY-

LANDS BEING LOCATED IN PART OF THE SE1/4 OF THE SE 1/4, SECTION 14, T.34N. R.7E., TOWN OF SKANAWAN LINCOLN COUNTY, WISCONSIN



E 1/4 COR.
SEC. 14-34-7

BEARINGS REFERENCED
TO CERTIFIED SURVEY
MAP NO. 1449 TO
THE EAST LINE OF
SEC. 14 ASSUMED
TO BEAR N00°33'08"W

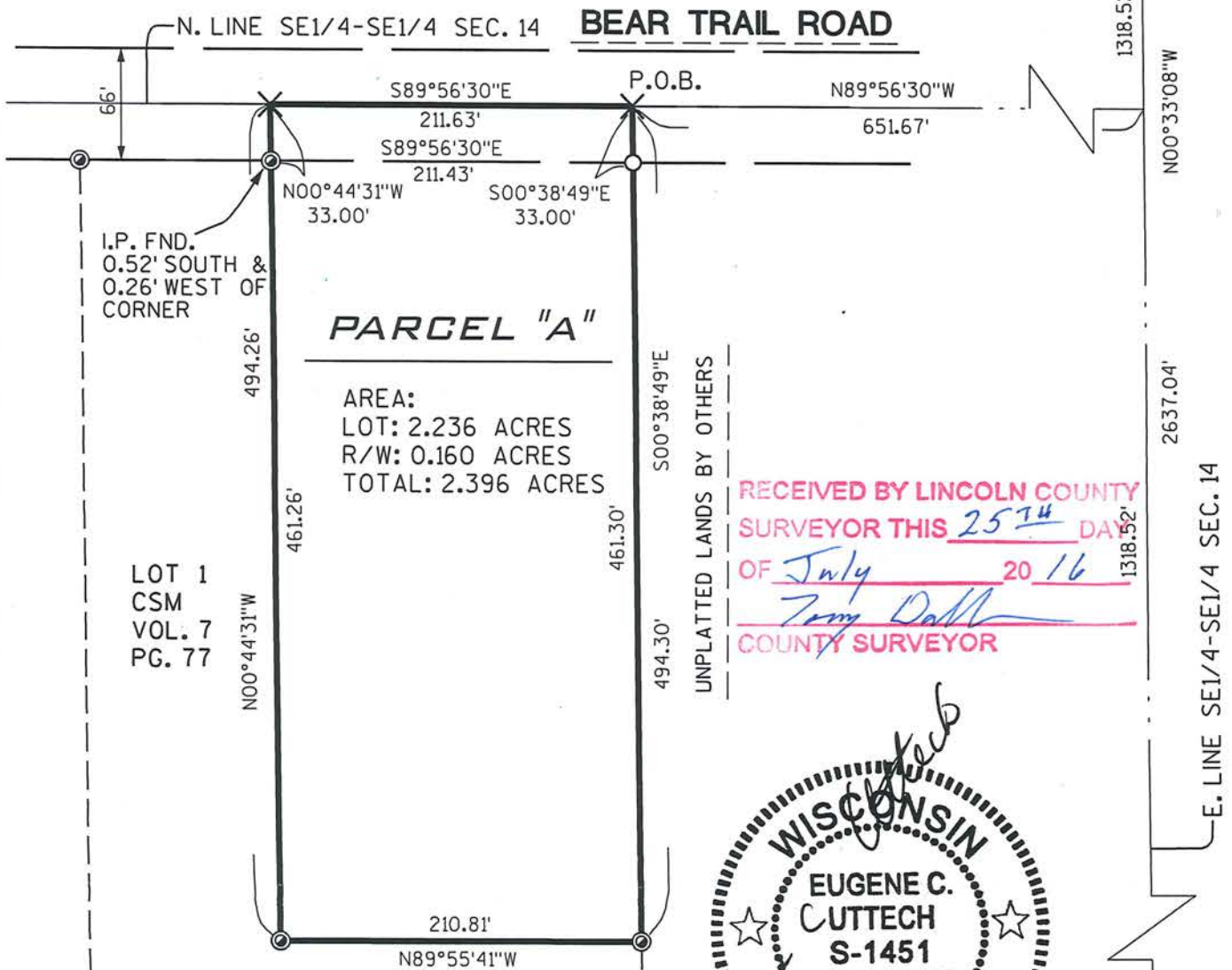

RECEIVED BY LINCOLN COUNTY
SURVEYOR THIS 25TH DAY
OF July 20 16
Tommy Dall
COUNTY SURVEYOR



LEGEND

- 3/4" REBAR WEIGHING 1.5lbs./LINEAL FT., SET
- ⊙ 1" IRON PIPE, FOUND
- ⊠ 6" x 6" CONCRETE MON., FOUND
- × CALCULATED POSITION

I, EUGENE C. UTTECH, REGISTERED
LAND SURVEYOR OF THE STATE OF
WISCONSIN DO HEREBY CERTIFY
THIS IS TRUE AND CORRECT TO THE
BEST OF MY KNOWLEDGE AND BELIEF.

SE COR.
SEC. 14-34-7

5582A

THIS MAP AND DESCRIPTION DRAFTED FOR THE BENEFIT OF SALE TO ADJACENT OWNER AND CANNOT BE SOLD AS A SEPARATE PARCEL :

OWNER: Daniel Daigle

BUYER: Dale & Mary Kraus

Lands being part of the SE.1/4 of the SE.1/4, Section 14, T.34 N., R.7 E., Town of Skanawan, Lincoln County, Wisconsin and being more particularly described as follows:

Commencing at the Southeast corner of said Section 14; thence N.00°33'08"W., along the East line of said Section 14, 1318.52 feet to the North line of said SE.1/4 of the SE.1/4; thence N.89°56'30"W., continuing along said North line of the SE.1/4 of the SE.1/4, 651.67 feet to a point on the centerline of Bear Trail Road and being the point of beginning of lands to be described; thence S.00°38'49"E. 494.30 feet to a corner of Lot 1 of Certified Survey Map No.1449 in Volume 7 of Certified Surveys on page 77 in the Register of Deeds Office; thence N.89°55'41"W., along a North line of said Lot 1, 210.81 feet to an East corner of said Lot 1; thence N.00°44'31"W., along an East line of said Lot 1, 494.26 feet to said North line of the SE.1/4 of the SE.1/4 and to the centerline of said Bear Trail Road; thence S.89°56'30"E., along said North line of the SE.1/4 of the SE.1/4 and along the centerline of said Bear Trail Road, 211.63 feet to the point of beginning.

Said parcel contains 2.396 acres, more or less.

RECEIVED BY LINCOLN COUNTY
SURVEYOR THIS 25TH DAY
OF July 20 16
Zory Dalk
COUNTY SURVEYOR

Project No. 980833
Sheet 2 of 2 Sheets



5502B