

-PLAT OF SURVEY-

LANDS BEING LOCATED IN GOVERNMENT LOT 3,
SECTION 8, T.35N., R.5E., TOWN OF WILSON
LINCOLN COUNTY, WISCONSIN



OWNERS:
GARY F. JOHNSON &
SCOTT JOHNSON

BEARINGS ARE REFERENCED
TO SURVEY MAP
BY: LESTER SCHMIDT
DATE: OCT. 19, 1979
FILE NO. M154A IN
COUNTY SURVEYOR FILES

LEGEND

- 3/4" REBAR WEIGHING 1.5lbs./LINEAL FT., SET
- ⊙ 1" IRON PIPE, FOUND
- ◆ 1/4" I.P. w/ CAP, FOUND
- ◆ 1/2" IRON PIPE, FOUND
- 6" x 6" CONCRETE MON., FOUND
- △ CALCULATED POSITION
- (M) MEASURED
- (D) DESCRIBED
- (R) RECORDED
- (C) CALCULATED

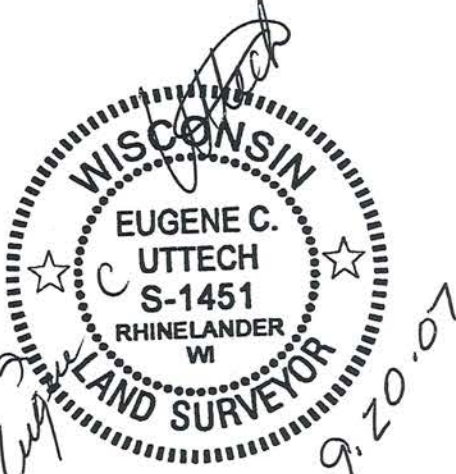
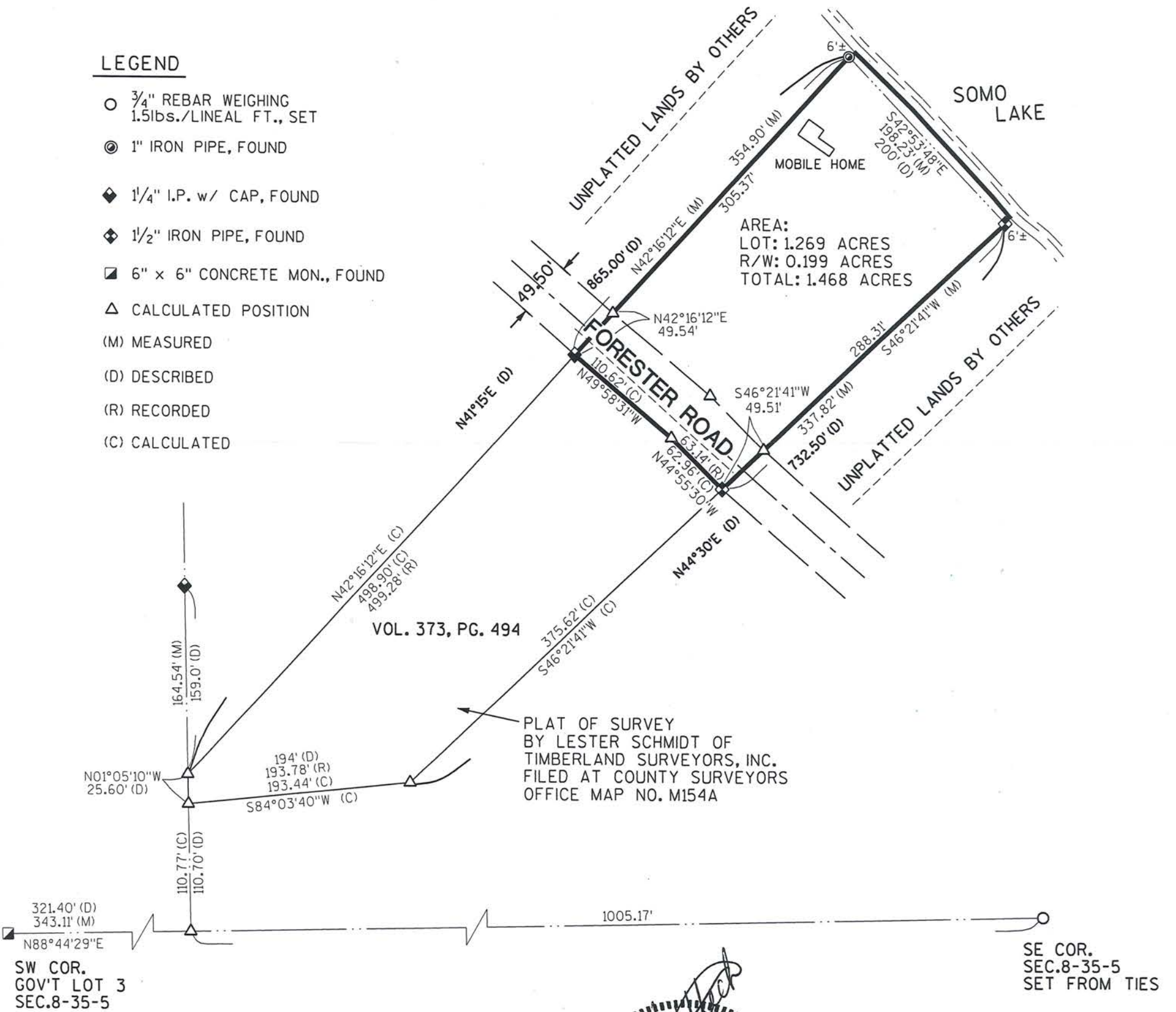

RECEIVED BY LINCOLN COUNTY
SURVEYOR THIS 25TH DAY
OF July 20 16
Tommy Dalk
COUNTY SURVEYOR



I, EUGENE C. UTTECH, REGISTERED
LAND SURVEYOR OF THE STATE OF
WISCONSIN DO HEREBY CERTIFY
THIS IS TRUE AND CORRECT TO THE
BEST OF MY KNOWLEDGE AND BELIEF.

5580B

1 of 1	FILE NO. 980814	FILE SHEET/DON FILE: 123	PROJECT NO.: 980814	NO. DATE	REVISION	BY
	BOUNDARY SURVEY		PLOT DATE: 08/16/07			
	CLIENTS: GARY JOHNSON & NANCY JOHNSON		DRAWN BY: SJZ	DATE: 08/16/07		
		PLOT TIME: 5TMS	CHECKED BY: ECU	SCALE: AS SHOWN		



TRANSPORTATION • MUNICIPAL
DEVELOPMENT • ENVIRONMENTAL
1835 N. Stevens St. Rhinelanders, WI 54501
715-362-3244 1-800-844-7854 Fax: 715-362-4116
© MSA PROFESSIONAL SERVICES