

-PLAT OF SURVEY-

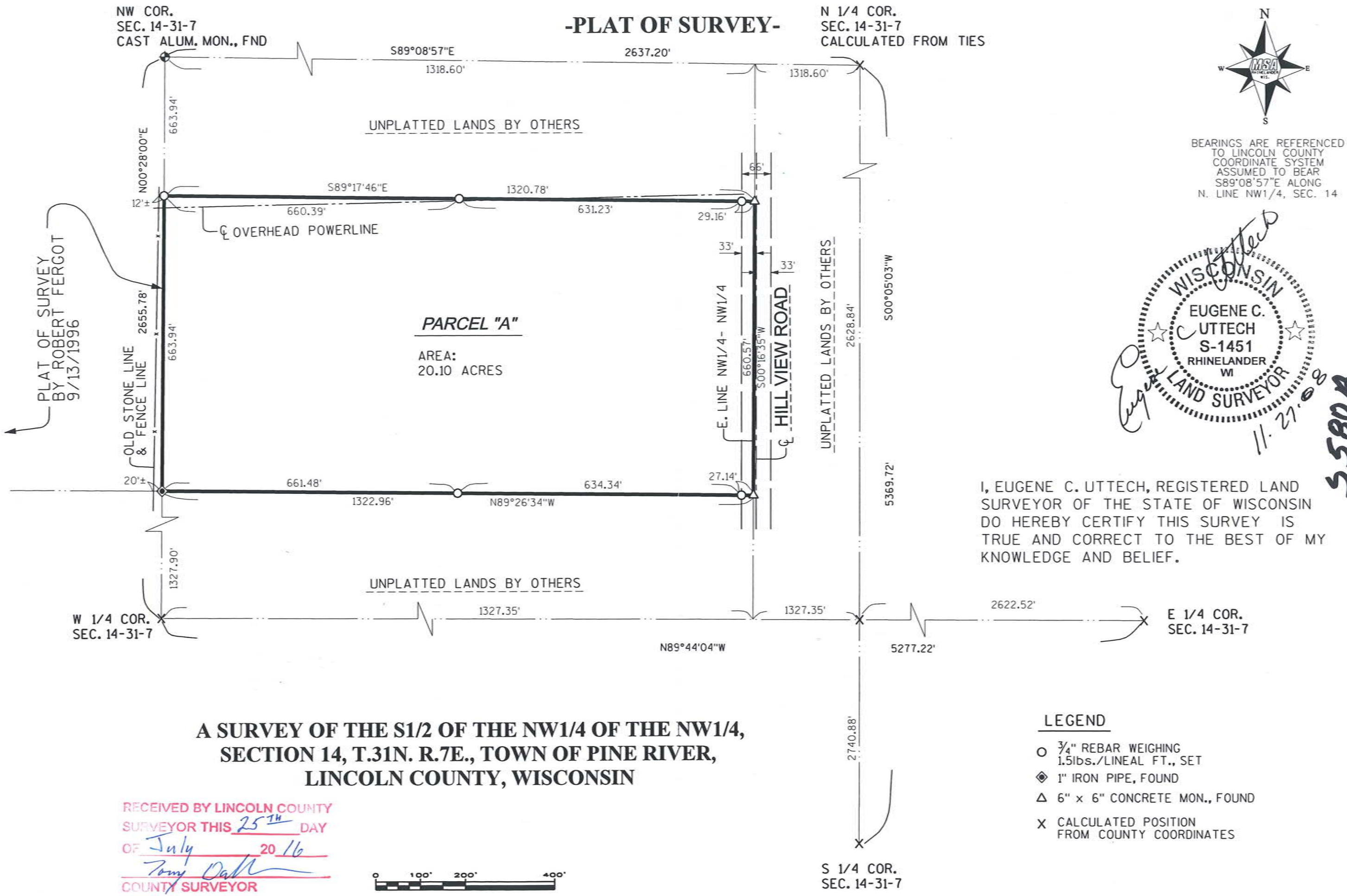

BEARINGS ARE REFERENCED TO LINCOLN COUNTY COORDINATE SYSTEM ASSUMED TO BEAR S89°08'57"E ALONG N. LINE NW1/4, SEC. 14



I, EUGENE C. UTTECH, REGISTERED LAND SURVEYOR OF THE STATE OF WISCONSIN DO HEREBY CERTIFY THIS SURVEY IS TRUE AND CORRECT TO THE BEST OF MY KNOWLEDGE AND BELIEF.

**A SURVEY OF THE S1/2 OF THE NW1/4 OF THE NW1/4,
SECTION 14, T.31N. R.7E., TOWN OF PINE RIVER,
LINCOLN COUNTY, WISCONSIN**

RECEIVED BY LINCOLN COUNTY SURVEYOR THIS 25TH DAY OF July 2016
Tony Dahl
COUNTY SURVEYOR



- LEGEND**
- 3/4" REBAR WEIGHING 1.5lbs./LINEAL FT., SET
 - ◆ 1" IRON PIPE, FOUND
 - △ 6" x 6" CONCRETE MON., FOUND
 - X CALCULATED POSITION FROM COUNTY COORDINATES

TRANSPORTATION • MUNICIPAL DEVELOPMENT • ENVIRONMENTAL	
EST. IN 1958 BY EDWARD J. MATHIAS, WISCONSIN PROFESSIONAL SURVEYOR	
MSA MULTI-SERVICE SURVEYORS	
PROJECT NO. 980863	DATE 5/09/08
OWNER BY: SJZ	CHECKED BY: ECU
FILE NO. 11/24/2008	PLAT TIME 10:17 PM
CLIENT & OWNER:	DENNIS GOURLIE
FILE NO. 980863	SHEET 1 of 1

5580A