

-PLAT OF SURVEY-

LANDS BEING LOCATED IN GOVERNMENT LOT 9,
SECTION 14, T.34N., R.6E., TOWN OF BRADLEY
LINCOLN COUNTY, WISCONSIN
AND BEING RECORDED IN VOLUME 319 OF RECORDS
PAGE 693 IN REGISTER OF DEEDS OFFICE
SAID PARCEL ALSO REFERRED TO AS
LOT 12 OF UNRECORDED PLAT
BY NORTHWOODS SURVEYORS
DATED AUGUST 1970



BEARINGS ARE REFERENCED TO ASSUMED S89°53'00"E ALONG THE S. LINE OF GOVERNMENT LOT 10 & GOVERNMENT LOT 11, AS PER SURVEY MAP BY: WILLIAM S. CAMERON DATED: JUNE, 1970, REVISED AUGUST, 1970 FILE NO. L3B IN COUNTY SURVEYOR FILES

OWNERS:
RAYMOND J. GRADECKI &
JOHN STROLENY

LEGEND

- 3/4" DIA. x 18" LONG REBAR WEIGHING 1.5lbs./LINEAL FT., SET
- ⊙ 1" IRON PIPE, FOUND
- ◆ 1/4" I.P. w/ CAP, FOUND
- RAILROAD SPIKE, FOUND
- ▲ PK NAIL, FOUND
- (M) MEASURED
- (R) RECORDED

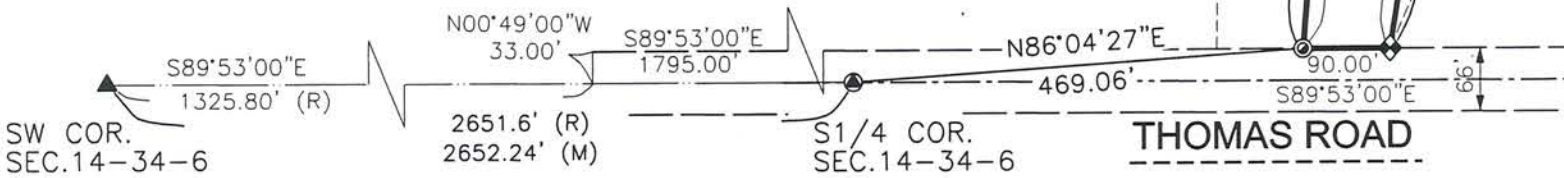
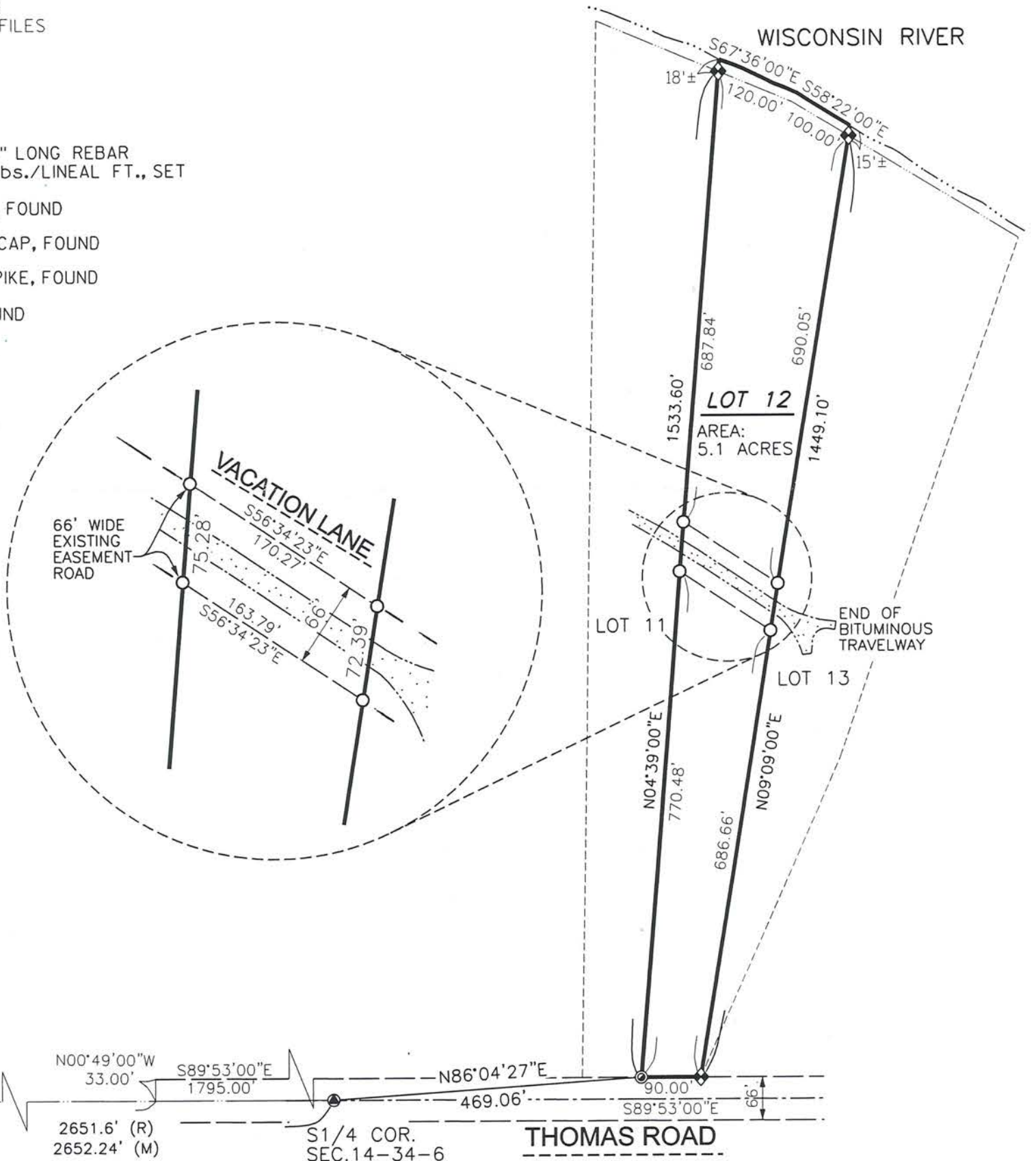

RECEIVED BY LINCOLN COUNTY SURVEYOR THIS 25TH DAY OF July 20 16
Tony Dalk
COUNTY SURVEYOR

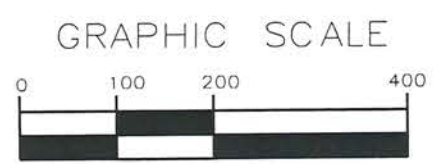

I, EUGENE C. UTTECH, REGISTERED LAND SURVEYOR OF THE STATE OF WISCONSIN DO HEREBY CERTIFY THIS IS TRUE AND CORRECT TO THE BEST OF MY KNOWLEDGE AND BELIEF.

5579B

1 JO 1 1121100 00	BOUNDARY SURVEY CLIENT: REMAX PROPERTIES NORTH	FILE: BASEDGN	F.B.: 135	PROJECT NO.: 1121100	NO.	DATE	REVISION	BY
		PLOT DATE: 7/20/2009	DRAWN BY: SJZ	DATE: 07/15/09				
		PLOT TIME: 12:41:53 PM	CHECKED BY: ECU	SCALE: AS SHOWN				

MSA
PROFESSIONAL SERVICES
TRANSPORTATION • MUNICIPAL
DEVELOPMENT • ENVIRONMENTAL
1835 N. Stevens St., Rhinelander, WI 54501
715-362-3244 1-800-444-7854 Fax: 715-362-4116
© MSA PROFESSIONAL SERVICES