

# MSA

PROFESSIONAL SERVICES

TRANSPORTATION • MUNICIPAL  
DEVELOPMENT • ENVIRONMENTAL

1835 N. Stevens St. Rhineland, WI 54501  
715-362-3244 1-800-844-7854 Fax: 715-362-4116

© MSA PROFESSIONAL SERVICES

PROJECT # 10799000  
DRAWN BY: SJZ  
SURVEYOR: ECU  
FILE # PLAT.DGN  
SHEET # 1 OF 1

OWNER:  
GARY & CYNTHIA COOK ETAL.  
N.8994 LITTLE BEAVER ROAD  
TOMAHAWK, WI

### SURVEY FOR ELEVATION CERTIFICATE

LANDS BEING LOT 18 OF ONEIDA SPIRIT  
SUBDIVISION LOCATED IN PART OF THE  
NE1/4 OF THE NW1/4, SECTION 8, T.34N.,  
R.5E., TOWN OF TOMAHAWK,  
LINCOLN COUNTY, WISCONSIN



### SPIRIT FLOWAGE

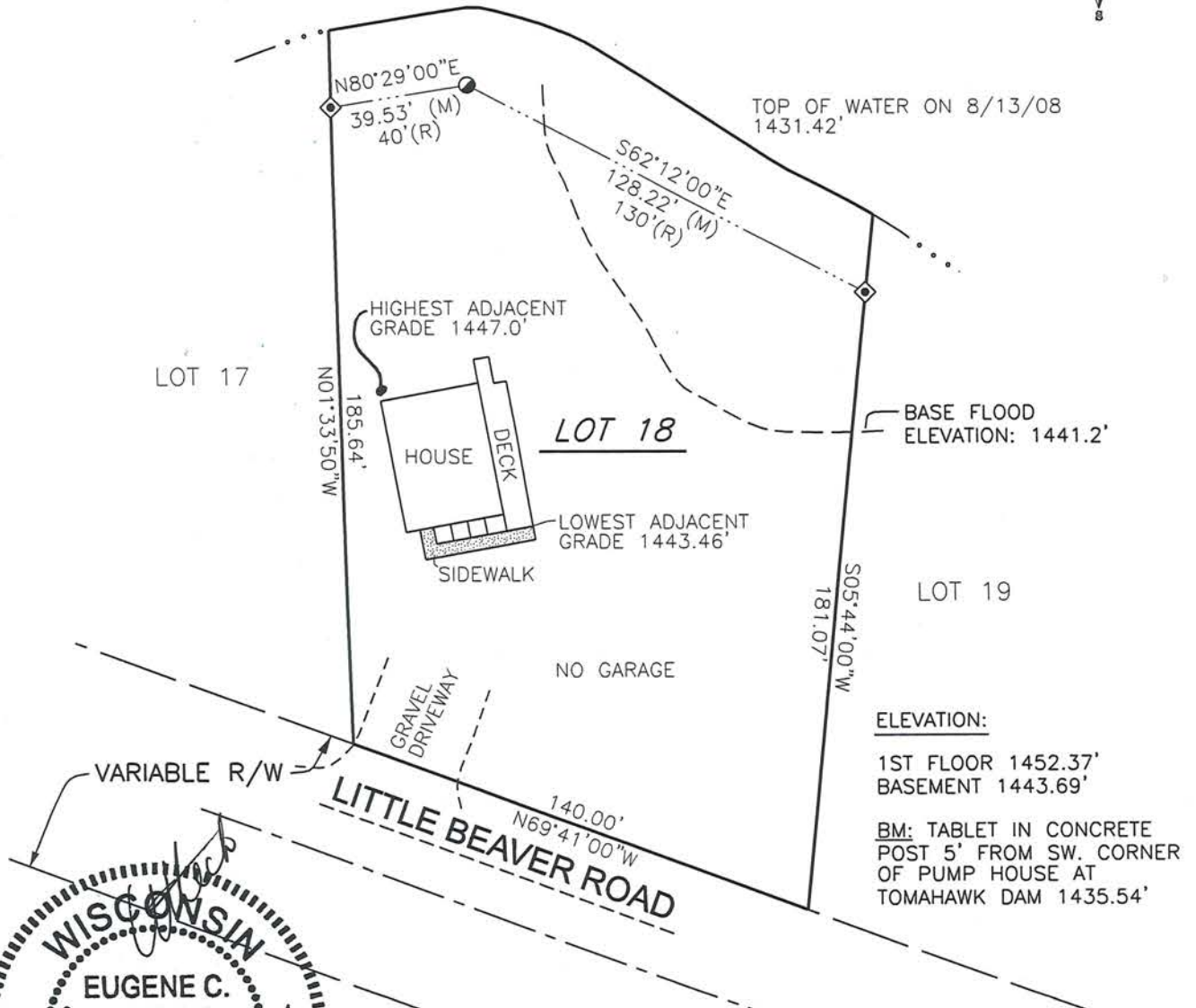

**ELEVATION:**  
 1ST FLOOR 1452.37'  
 BASEMENT 1443.69'  
 BM: TABLET IN CONCRETE  
 POST 5' FROM SW. CORNER  
 OF PUMP HOUSE AT  
 TOMAHAWK DAM 1435.54'

WISCONSIN  
 EUGENE C. UTTECH  
 S-1451  
 RHINELANDER  
 WI  
 LAND SURVEYOR  
 8/25/08

RECEIVED BY LINCOLN COUNTY  
 SURVEYOR THIS 25<sup>TH</sup> DAY  
 OF July 20 16  
 County Surveyor

**LEGEND**  
 ◆ 1/2" IRON PIPE, FOUND  
 ● 2" IRON PIPE, FOUND  
 (R) RECORDED  
 (M) MEASURED

I, EUGENE C. UTTECH, REGISTERED  
 LAND SURVEYOR OF THE STATE OF  
 WISCONSIN DO HEREBY CERTIFY  
 THIS IS TRUE AND CORRECT TO THE  
 BEST OF MY KNOWLEDGE AND BELIEF.



# 5579A