

# SOUTH LINE SURVEY OF THE SE 1/4 -SW 1/4, SECTION 29, T35N, R08E, TOWN OF HARRISON, LINCOLN COUNTY, WISCONSIN

BIXBY LAND SURVEYING INC.  
P.O. BOX 1532  
RHINELANDER, WI. 54501  
715-362-5263  
DWG # 710

SURVEY FOR DENNIS & JOAN GOULEE

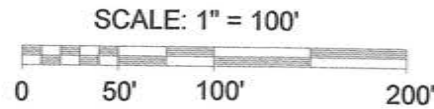

BEARINGS REFERENCED TO THE SOUTH LINE  
SECTION 29, T35N, R08E, ASSUMED TO BEAR  
N88°18'15"W

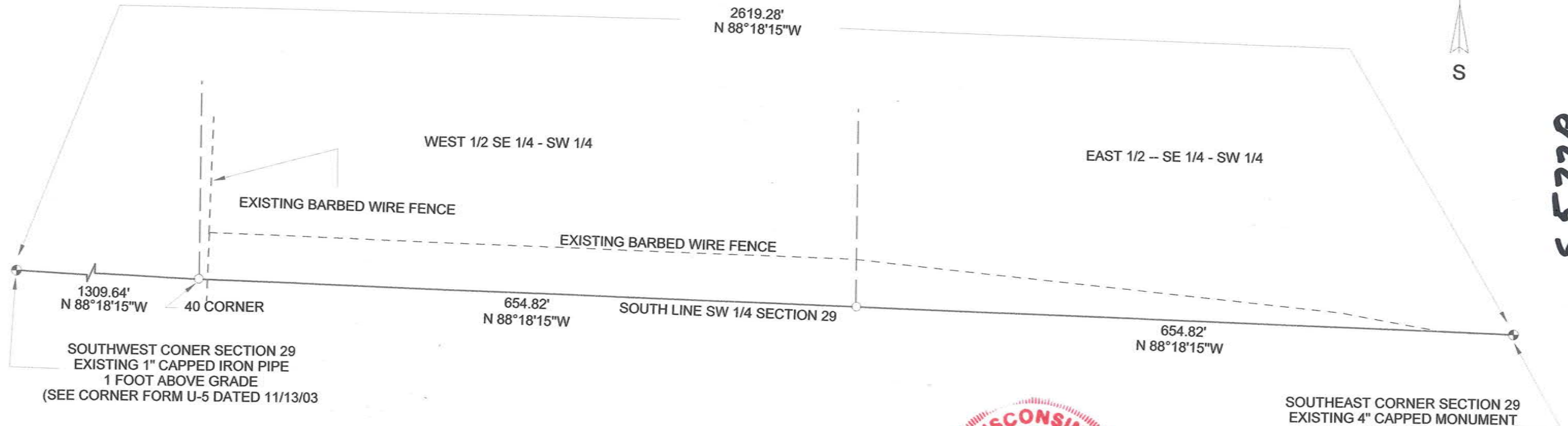
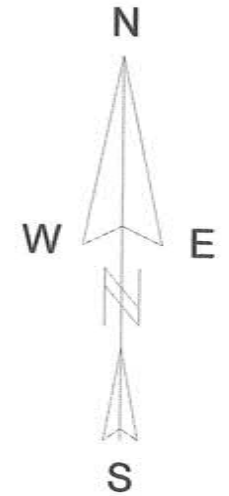

5577B

**LEGEND**  
○ SET 2" X 36" IRON PIPE

I, KEVIN P. BIXBY, PROFESSIONAL LAND SURVEYOR, HEREBY CERTIFY TO MY CLIENT, THAT I HAVE SURVEYED THE ABOVE LINE AND THAT THE ABOVE SURVEY IS A TRUE AND CORRECT REPRESENTATION OF THE LINE SURVEYED TO THE BEST OF MY KNOWLEDGE AND BELIEF. THAT I HAVE COMPLIED WITH THE MINIMUM REQUIREMENTS OF AE-7 OF THE WISCONSIN ADMINISTRATIVE CODE.

*Kevin P. Bixby*  
\_\_\_\_\_  
KEVIN P. BIXBY  
DATE 06/20/16



SOUTHEAST CORNER SECTION 29  
EXISTING 4" CAPPED MONUMENT  
AT GRADE  
(SEE CORNER FORM U-7, DATED 07/28/04)

RECEIVED BY LINCOLN COUNTY  
SURVEYOR THIS 8<sup>TH</sup> DAY  
OF July 20 16  
*Tony Dube*  
COUNTY SURVEYOR