

**SURVEY OF THE E. 1/16 LINE OF THE SE. 1/4,
SEC. 8, T. 34 N., R. 7 E., TOWN OF SKANAWAN,
LINCOLN COUNTY, WI.**

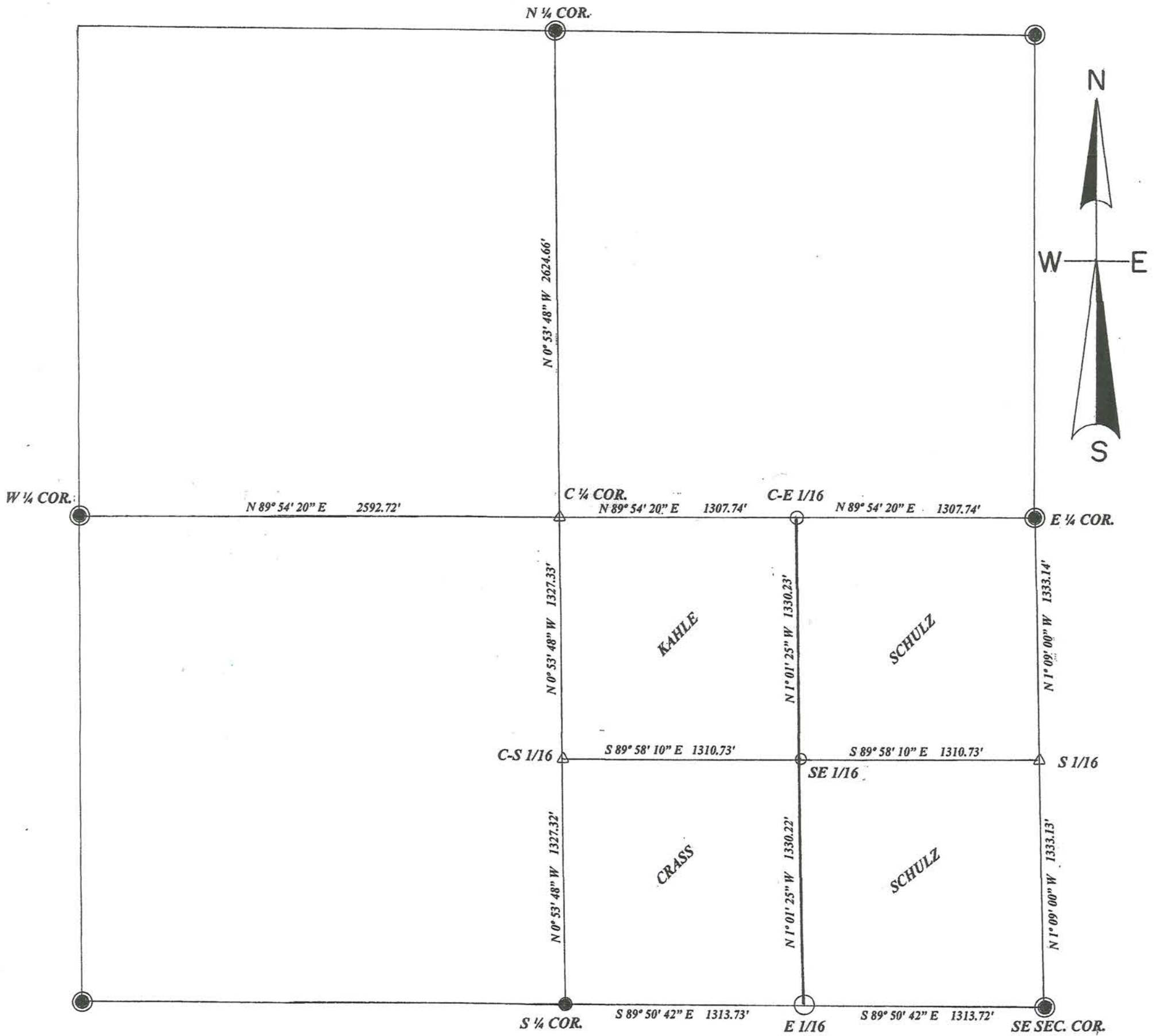

North is referenced to the Lincoln County
Co-Ordinate System.

SURVEYOR'S NOTE. E 1/16 SOUTH SECTION LINE

We also found a 1" capped iron pipe stamped as 1/16 corner approximately 106 feet west of our location for the corner. This corner and line was surveyed out in September of 1960. At 39.975 chains from the 6x6 concrete monument SE. section corner to the S. 1/4 corner, 1/16 was set midway on line. The old blaze line is still visible in this area. We researched for the bearing trees that were made at that time for the 1/16 corner as now located west of the true location. No trees or stumps of trees were found. However at the true location we can find two trees with what appears to be closed blazes on the bottom of the tree facing in the correct direction to the section line that match reasonably close to the location of the midway split. It is this surveyors opinion that the capped 1" iron pipe was moved Westerly at some time after the survey of the East 1/2 of the South line section 8 was completed in 1960. The old BT's. are P.W. 9, N 61° E, 10.5 links & P.W. 11, S 11° E, 50 links.

LEGEND

- FOUND LINCOLN COUNTY MONUMENT
- FOUND CAPPED 1.5" IRON PIPE
- SET 2" IRON PIPE
- SET 1.5" IRON PIPE
- SET 1.25" IRON PIPE
- △ COMPUTED POSTION

RECEIVED BY LINCOLN COUNTY
SURVEYOR THIS 23RD DAY
OF June 20 / 16
Terry Dath
COUNTY SURVEYOR

SCALE

1" = 600'

I, Todd Loftus, Professional Land Surveyor, hereby certify, that I have surveyed the line shown hereon. That this map represents an accurate survey of said line to the best of my knowledge & belief. That I have performed this survey by order of Ron Crass and that I have complied with the applicable requirements of the Wisconsin Administrative Code A.E. 7.

DATE May 15, 2015

SIGNED Todd Loftus



Survey for Ron Crass
Tomahawk, WI.

LOFTUS SURVEYING
860 BALSAM STREET
RHINELANDER, WI. 54501
TEL/FAX 715-369-1142
hodag28@hotmail.com

5576B

1881B7