

SURVEY OF DOC.#183927

LOCATED IN PART OF GOV'T. LOT 1, SEC. 29
& GOV'T. LOT 4, SEC. 20, T. 33 N., R. 6 E.,
TOWN OF ROCK FALLS, LINCOLN COUNTY, WI.

North is referenced to the South Line
Gov't. Lot 4, Sec. 20 being an assumed
bearing of S 87° 51' 39" E.

DESCRIPTION OF SURVEY IS ON SEPERATE SHEET

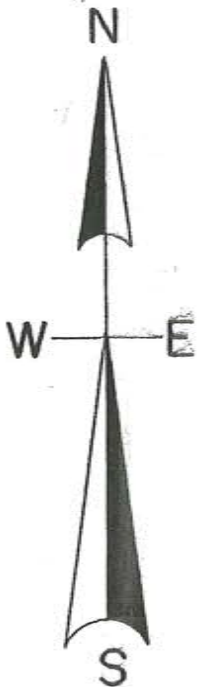

A 9255 A

SEC. COR.
position

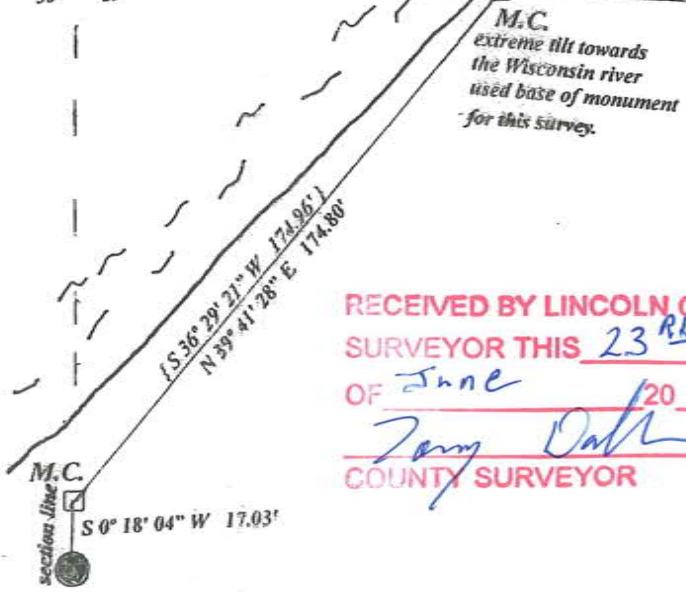
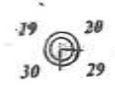

RECEIVED BY LINCOLN COUNTY
SURVEYOR THIS 23RD DAY
OF June 20 16
Tony Dahl
COUNTY SURVEYOR

I, Todd Loftus, Professional Land Surveyor, hereby certify,
that I have surveyed the property shown hereon. That this
map represents an accurate survey of said property to the
best of my knowledge & belief. That I have performed this
survey by order of Sandra Berken
and that I have complied with the applicable requirements
of the Wisconsin Administrative Code A.E.7.
DATE June 12, 2016
SIGNED Todd Loftus

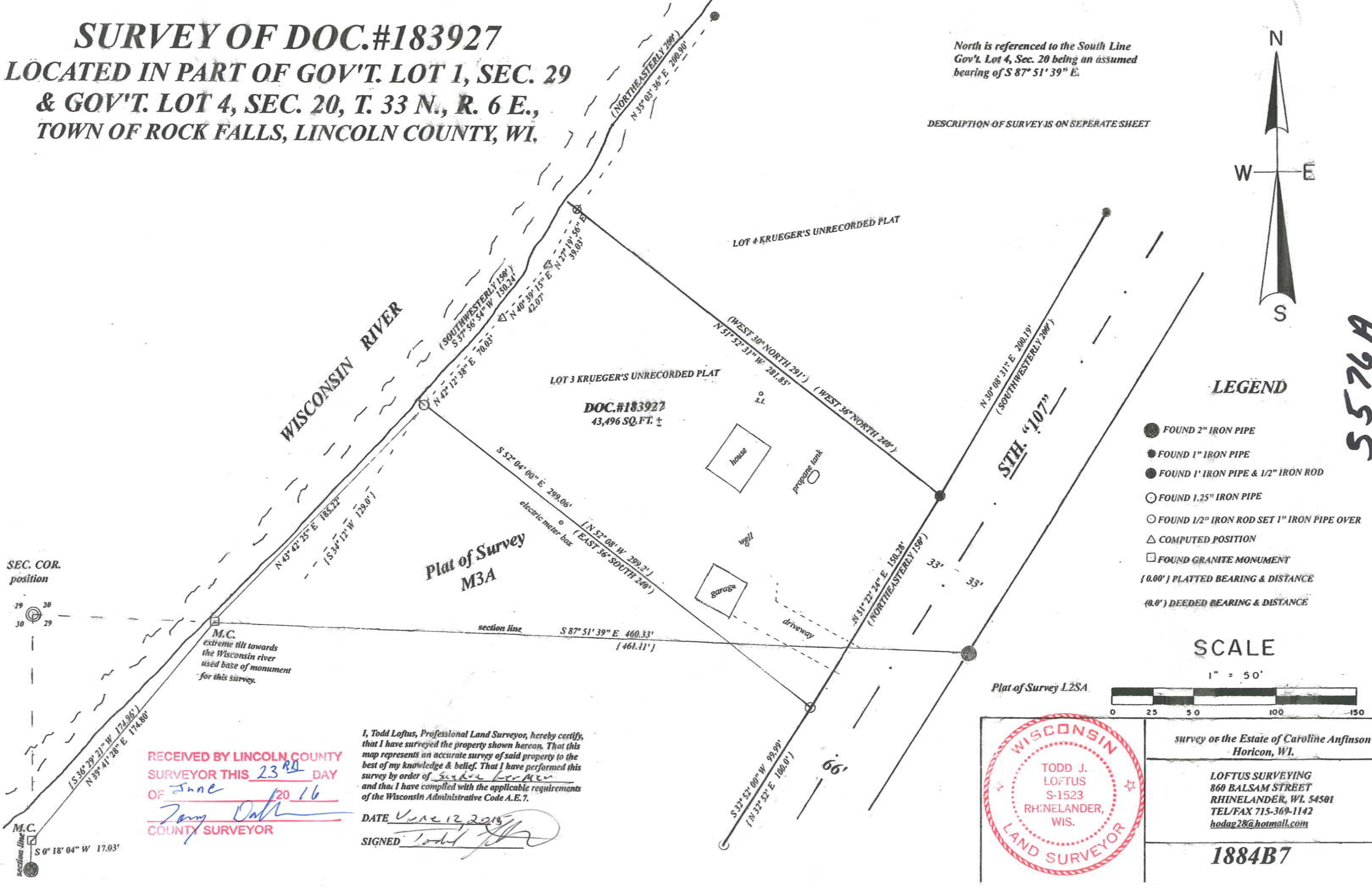

LEGEND

- FOUND 2" IRON PIPE
- FOUND 1" IRON PIPE
- FOUND 1" IRON PIPE & 1/2" IRON ROD
- FOUND 1.25" IRON PIPE
- FOUND 1/2" IRON ROD SET 1" IRON PIPE OVER
- △ COMPUTED POSITION
- FOUND GRANITE MONUMENT
- { 0.00' } PLATTED BEARING & DISTANCE
- { 0.0' } DEEDED BEARING & DISTANCE

SCALE

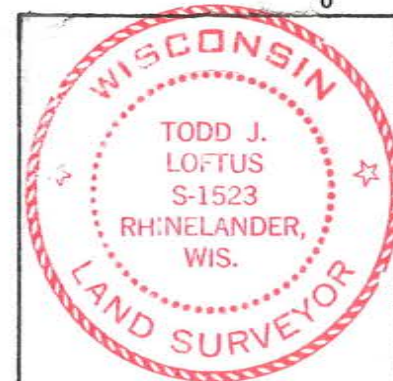
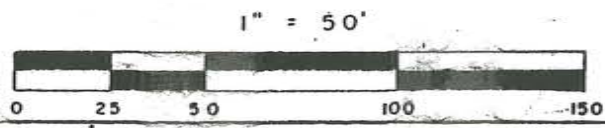

survey of the Estate of Caroline Anfinson
Horicon, WI.
LOFTUS SURVEYING
860 BALSAM STREET
RHINELANDER, WI 54501
TEL/FAX 715-369-1142
hodag28@hotmail.com

1884B7