

REAL LAND SURVEYING

635 FAIRFAX STREET
ALTOONA, WI 54720
(715) 514-4116

COPYRIGHT 2013
REAL LAND SURVEYING

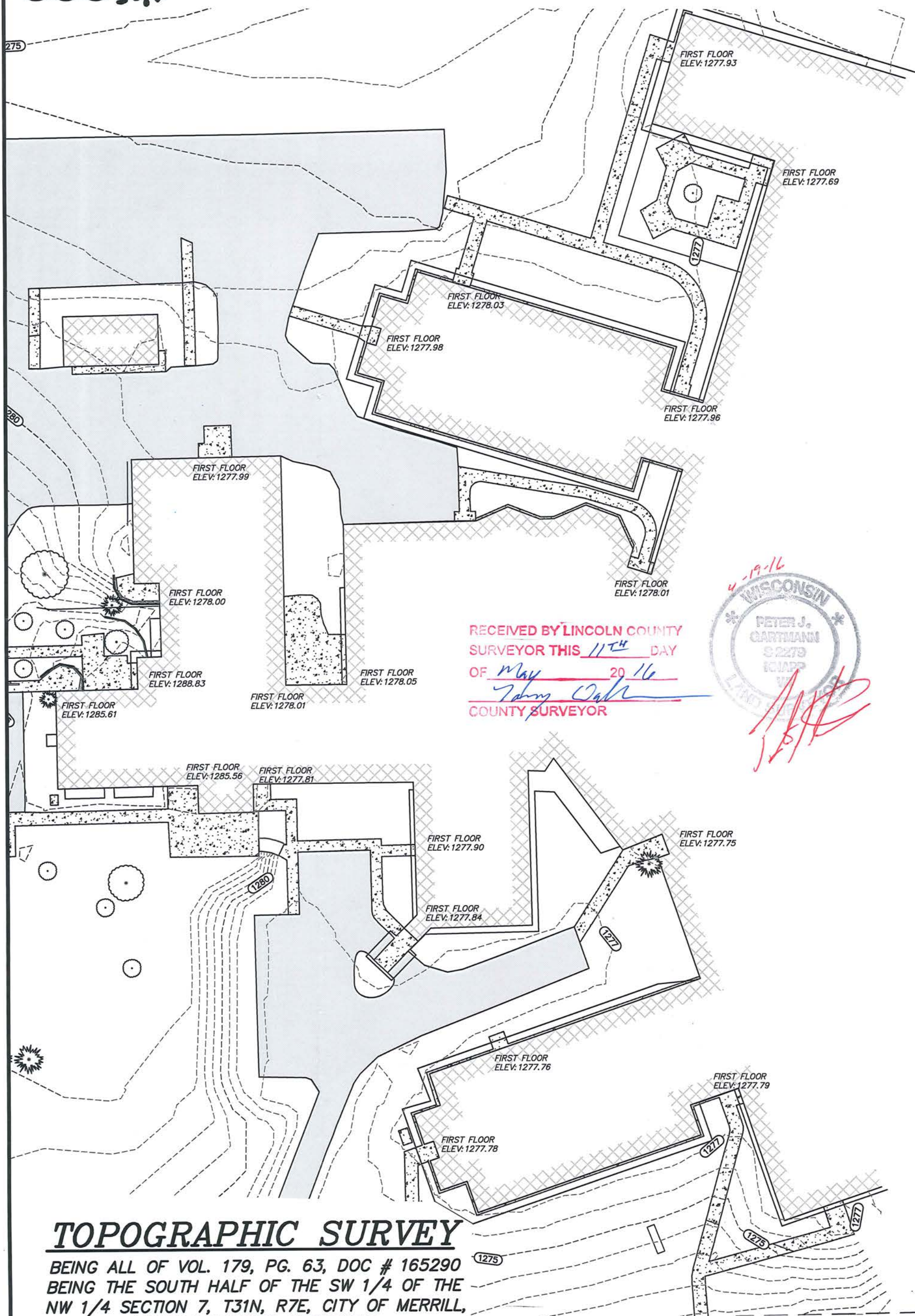

RECEIVED BY LINCOLN COUNTY
SURVEYOR THIS 11TH DAY
OF May 20 16
John Oak
COUNTY SURVEYOR



TOPOGRAPHIC SURVEY

BEING ALL OF VOL. 179, PG. 63, DOC # 165290
BEING THE SOUTH HALF OF THE SW 1/4 OF THE
NW 1/4 SECTION 7, T31N, R7E, CITY OF MERRILL,
LINCOLN COUNTY, WISCONSIN,

5573A

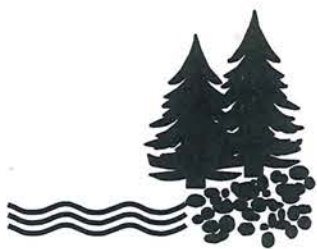

REAL LAND SURVEYING

635 FAIRFAX STREET
ALTOONA, WI 54720
(715) 514-4116

COPYRIGHT 2013
REAL LAND SURVEYING

RECEIVED BY LINCOLN COUNTY
SURVEYOR THIS 11TH DAY
OF May 20 16
Tadmy Dalk
COUNTY SURVEYOR

SANITARY STRUCTURES				
LABEL	STRUCTURE TYPE	RIM ELEV.	INVERT ELEV.	PIPE TYPE
1	MH	1285.33	1273.58	8" PVC
2	MH	1281.98	1258.18	8" PVC N
2	MH	1281.98	1257.58	12" PVC SE
3	MH	1284.79	1256.64	12" PVC
4	MH	1285.00	1269.10	ABANDONED
5	MH	1273.99	1255.34	12" PVC
6	MH	1266.66	1254.66	12" PVC
7	MH	1283.44	1276.54	8" PVC
8	MH	1281.75	1270.95	8" PVC

STORM STRUCTURES				
LABEL	STRUCTURE TYPE	RIM ELEV.	INVERT ELEV.	PIPE DIAMETER & DIRECTION
A	MH	1284.53	1277.48	24" S
A	MH	1284.53	1277.53	18" N
B	MH	1281.64	1274.84	24" N & 12" S
B	MH	1281.64	1276.54	12" NW
B	MH	1281.64	1274.64	30" NE
C	INLET	1281.84	1278.84	12" SE
D	INLET	1281.14	1274.44	30" NE & 30" SW
E	MH	1283.70	1277.20	12" N
E	MH	1283.70	1277.30	12" S
F	MH	1281.86	1278.06	12" N/E
G	INLET	1281.55	1278.55	12" W

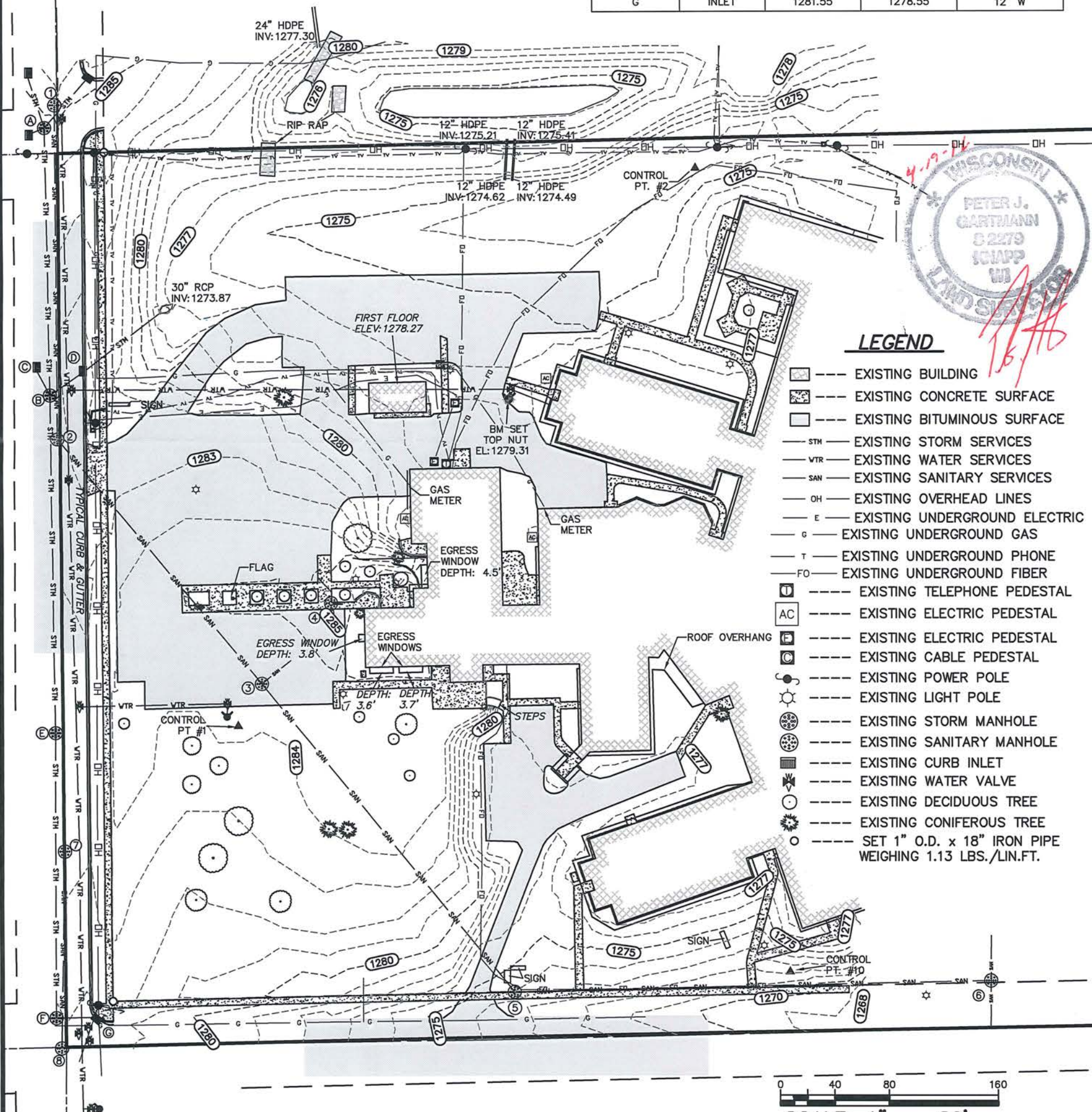

- LEGEND**
- EXISTING BUILDING
 - EXISTING CONCRETE SURFACE
 - EXISTING BITUMINOUS SURFACE
 - STM --- EXISTING STORM SERVICES
 - VTR --- EXISTING WATER SERVICES
 - SAN --- EXISTING SANITARY SERVICES
 - OH --- EXISTING OVERHEAD LINES
 - E --- EXISTING UNDERGROUND ELECTRIC
 - G --- EXISTING UNDERGROUND GAS
 - T --- EXISTING UNDERGROUND PHONE
 - FO --- EXISTING UNDERGROUND FIBER
 - (T) --- EXISTING TELEPHONE PEDESTAL
 - (AC) --- EXISTING ELECTRIC PEDESTAL
 - (E) --- EXISTING ELECTRIC PEDESTAL
 - (C) --- EXISTING CABLE PEDESTAL
 - (P) --- EXISTING POWER POLE
 - (L) --- EXISTING LIGHT POLE
 - (SM) --- EXISTING STORM MANHOLE
 - (SN) --- EXISTING SANITARY MANHOLE
 - (CI) --- EXISTING CURB INLET
 - (WV) --- EXISTING WATER VALVE
 - (D) --- EXISTING DECIDUOUS TREE
 - (C) --- EXISTING CONIFEROUS TREE
 - (S) --- SET 1" O.D. x 18" IRON PIPE WEIGHING 1.13 LBS./LIN.FT.

TOPOGRAPHIC SURVEY
BEING ALL OF VOL. 179, PG. 63, DOC # 165290
BEING THE SOUTH HALF OF THE SW 1/4 OF THE
NW 1/4 SECTION 7, T31N, R7E, CITY OF MERRILL,
LINCOLN COUNTY, WISCONSIN,

CONTROL - 16009				
POINT #	TYPE	NORTHING	EASTING	ELEV.
1	NAIL	124377.670'	396739.124'	
2	NAIL	124786.684'	397075.070'	
10	NAIL	124196.272'	397144.073'	
BENCHMARK	TOP NUT ON HYDRANT			1279.31'

FOR: PINECREST

3573B

NW COR
SECTION 7,
FND PK NAIL

SURVEYOR'S CERTIFICATE:
I, PETER J. GARTMANN, PROFESSIONAL LAND SURVEYOR, HEREBY CERTIFY THAT THIS SURVEY IS
CORRECT AND ACCURATE TO THE BEST OF MY KNOWLEDGE AND BELIEF.
PJG DATED THIS 19th DAY OF April, 2016
PETER J. GARTMANN, P.L.S. 2279

E. 8TH STREET

N88°52'58"E 1444.88'

E. 8TH STREET

34.27'

1385.31'

25.30'

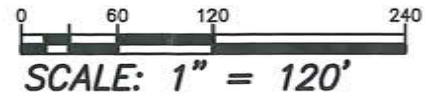

DESCRIPTION:
• BEING ALL OF VOL. 179, PG. 63,
DOC # 165290
• BEING THE SOUTH HALF OF THE SW
1/4 OF THE NW 1/4 SECTION 7, T31N,
R7E, CITY OF MERRILL, LINCOLN COUNTY,
WISCONSIN,

BEARINGS ARE REFERENCED TO THE DIRECTION LINE OF THE 1/4 SEC. ##
ASSUMED BEARING OF N.00°00'00"E.



N. SALES ST.
N00°25'53"W 657.19'

N00°27'42"W 624.17'

S00°02'50"W 624.85'

S00°23'44"W 658.28'

N. MEMORIAL DR.

S88°54'27"W 1379.75'

S88°55'08"W 1435.37'

E. 6TH STREET

N88°55'08"E 5351.65'

N88°55'08"E 3916.28'

E 1/4 COR
SECTION 7,
FND BERNTSEN
ALUM CAP MONT

W 1/4 COR
SECTION 7,
FND BERNTSEN
NAIL

TOPOGRAPHIC SURVEY

BEING ALL OF VOL. 179, PG. 63, DOC # 165290
BEING THE SOUTH HALF OF THE SW 1/4 OF THE
NW 1/4 SECTION 7, T31N, R7E, CITY OF MERRILL,
LINCOLN COUNTY, WISCONSIN,

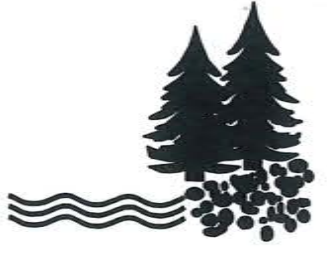

REAL LAND SURVEYING

635 FAIRFAX STREET
ALTOONA, WI 54720
(715) 514-4116

RECEIVED BY LINCOLN COUNTY
SURVEYOR THIS 11th DAY
OF May 20 16
John Dahl
COUNTY SURVEYOR

COPYRIGHT 2013
REAL LAND SURVEYING

FOR: PINECREST

5573C