

PLAT OF SURVEY

PART OF THE SE1/4 OF THE NW1/4 AND THE EAST LINE OF THE NE1/4 OF THE NW1/4 OF SECTION 26, TOWNSHIP 32 NORTH, RANGE 6 EAST, TOWN OF MERRILL, LINCOLN COUNTY, WISCONSIN

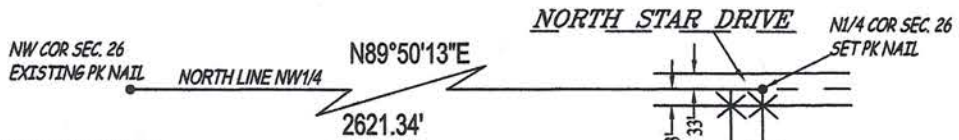

SURVEYOR CERTIFICATE

I, GARY R. KRUEGER, PROFESSIONAL LAND SURVEYOR, DO HEREBY CERTIFY: THAT I HAVE SURVEYED AND MAPPED AT THE DIRECTION OF KURT BABCOCK, PART OF THE SOUTHEAST 1/4 OF THE NORTHWEST 1/4 AND THE EAST LINE OF THE NORTHEAST 1/4 OF THE NORTHWEST 1/4 OF SECTION 26, TOWNSHIP 32 NORTH, RANGE 6 EAST, TOWN OF MERRILL, LINCOLN COUNTY, WISCONSIN AND HAVE SET WOOD LATH AND IRON PIPES AS SHOWN HEREON. THAT THE ABOVE DESCRIBED PARCEL IS SUBJECT TO ALL RIGHT-OF-WAYS, RESERVATIONS, RESTRICTIONS AND EASEMENTS OF RECORD. THAT SUCH PLAT IS A CORRECT REPRESENTATION OF ALL EXTERIOR BOUNDARIES OF THE LAND SURVEYED. THAT THIS SURVEY IS CORRECT TO THE BEST OF MY KNOWLEDGE AND BELIEF.

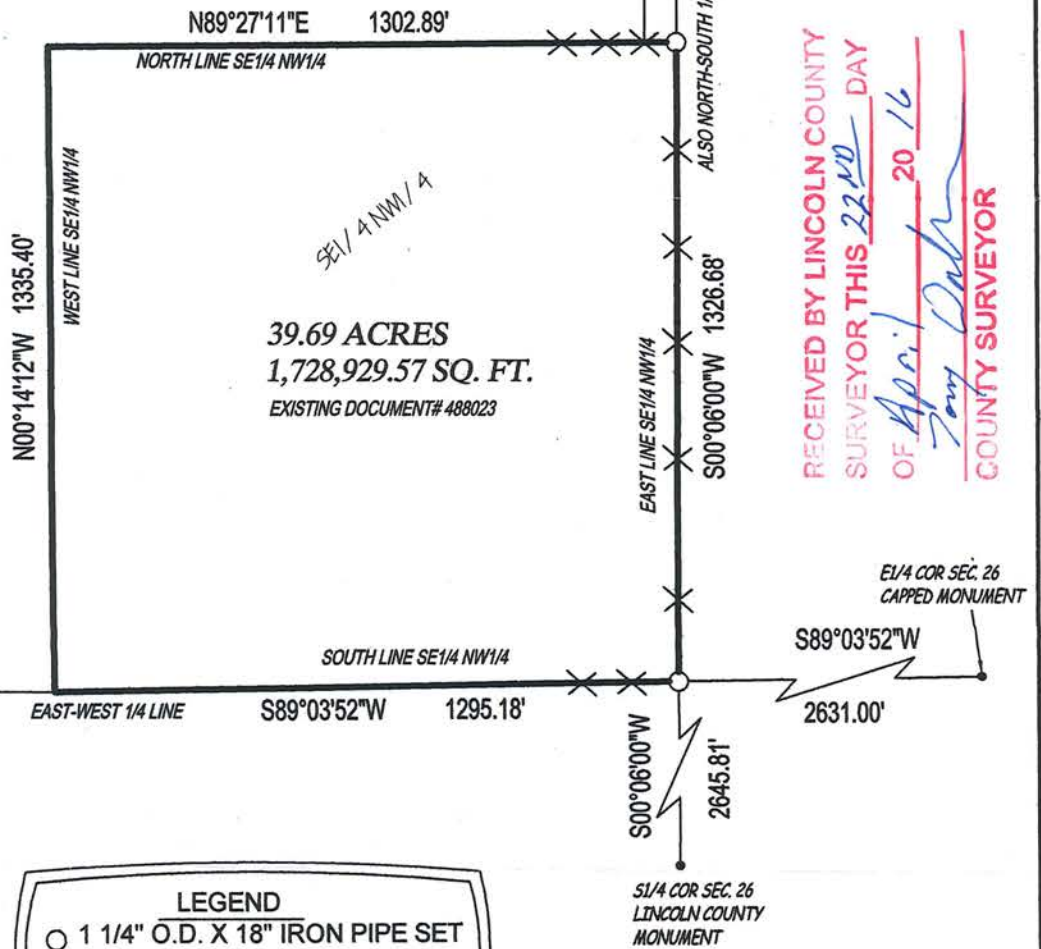
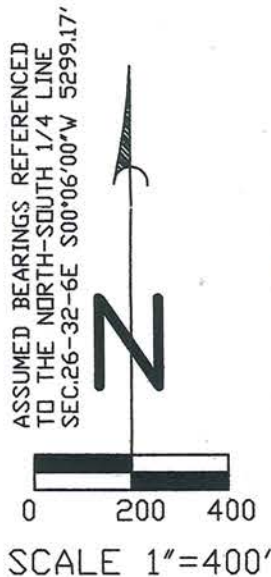

RECEIVED BY LINCOLN COUNTY SURVEYOR THIS 22<sup>ND</sup> DAY OF April 20 16  
 Tony Dahn  
 COUNTY SURVEYOR

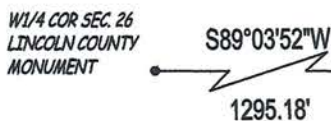

**LEGEND**  
 ○ 1 1/4" O.D. X 18" IRON PIPE SET WEIGHING 1.68 LBS/LIN. FT.  
 X WOOD LATH SET

PREPARED FOR:  
 KURT BABCOCK  
 530 BROWN STREET  
 MOSINEE, WI 54455  
 PROJECT #:BABCOCKKURT40

KRUEGER SURVEYING  
 220 SHERMAN ST.  
 WAUSAU, WI 54401  
 PHONE: 715-845-6666 FAX: 715-842-0534  
 EMAIL: KREEGS1619@AOL.COM

THIS DRAWING AND ALL INFORMATION CONTAINED THEREON IS THE PROPERTY OF KRUEGER SURVEYING AND SHALL NOT BE COPIED OR USED EXCEPT FOR THE PURPOSE FOR WHICH IT IS EXPRESSLY FURNISHED.  
 DATE: 3/24/2016  
 DRAWN BY: DRO  
 SHEET 1 OF 1

GARY R. KRUEGER PLS NO. 1619  
 SURVEY COMPLETED 3/24/2016

5570B