

# NW 1/4 of the NE 1/4 of Section 7, Township 34 North, Range 5 East Town of Tomahawk, Lincoln County, Wisconsin, Except Highway Right of Way

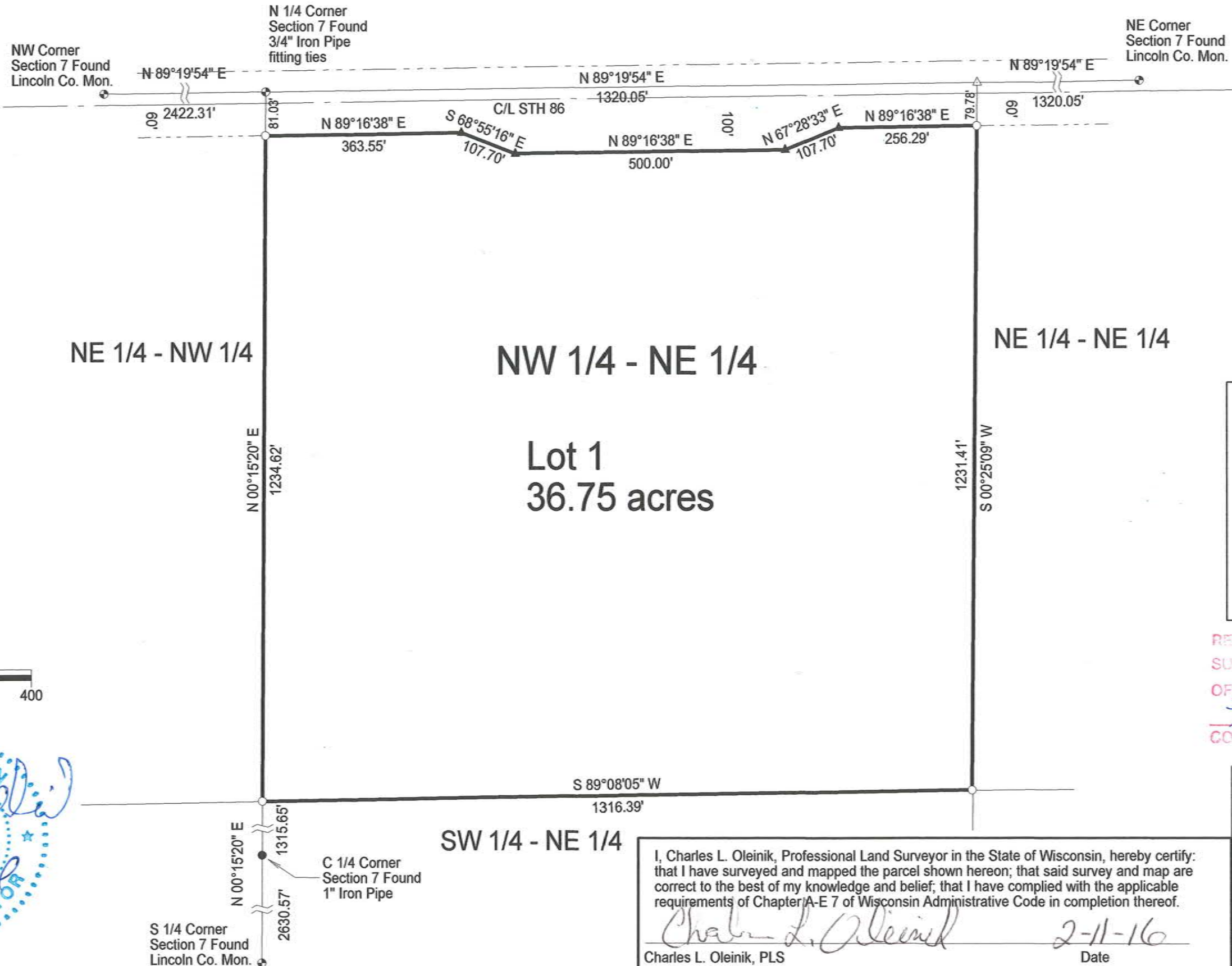

Bearings referenced to the North line of Section 7, Assumed to bear N 89°19'54" E



**SCALE**

1" = 200'

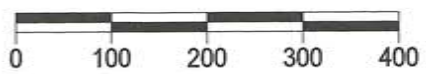

**LEGEND**

- Set 1" X 24" Iron Pipe Weighing min. 1.13 lb./lin.ft.
- Found 1" Iron Pipe
- ▲ Found 5/8" Iron rod W/ Yellow plastic cap and a steel R/W post
- △ Calculated Position
- ⊙ Found PLS Corner Monument as described

RECEIVED BY LINCOLN COUNTY SURVEYOR THIS 5<sup>TH</sup> DAY OF April 20 16  
*Tony Dalk*  
 COUNTY SURVEYOR



I, Charles L. Oleinik, Professional Land Surveyor in the State of Wisconsin, hereby certify: that I have surveyed and mapped the parcel shown hereon; that said survey and map are correct to the best of my knowledge and belief; that I have complied with the applicable requirements of Chapter A-E 7 of Wisconsin Administrative Code in completion thereof.

*Charles L. Oleinik*      2-11-16  
 Charles L. Oleinik, PLS      Date

NORTH COAST SURVEYING 1715 MELODY LANE RHINELANDER, WI 54501 715-490-0892 NORTHCOASTSURVEYING.COM		
Boundary Survey for: <b>Kyle West</b>		
Drawing #	Date	Drafted by
1603	2/11/2016	CLO

5570A