

Lot 3 of the Lincoln County Plat of "The Sanctuary" which is located in the NW 1/4 of the NE 1/4 and the SW 1/4 of the NE 1/4 of Section 10, Township 34 North, Range 5 East, Town of Tomahawk, Lincoln County, Wisconsin

-2-

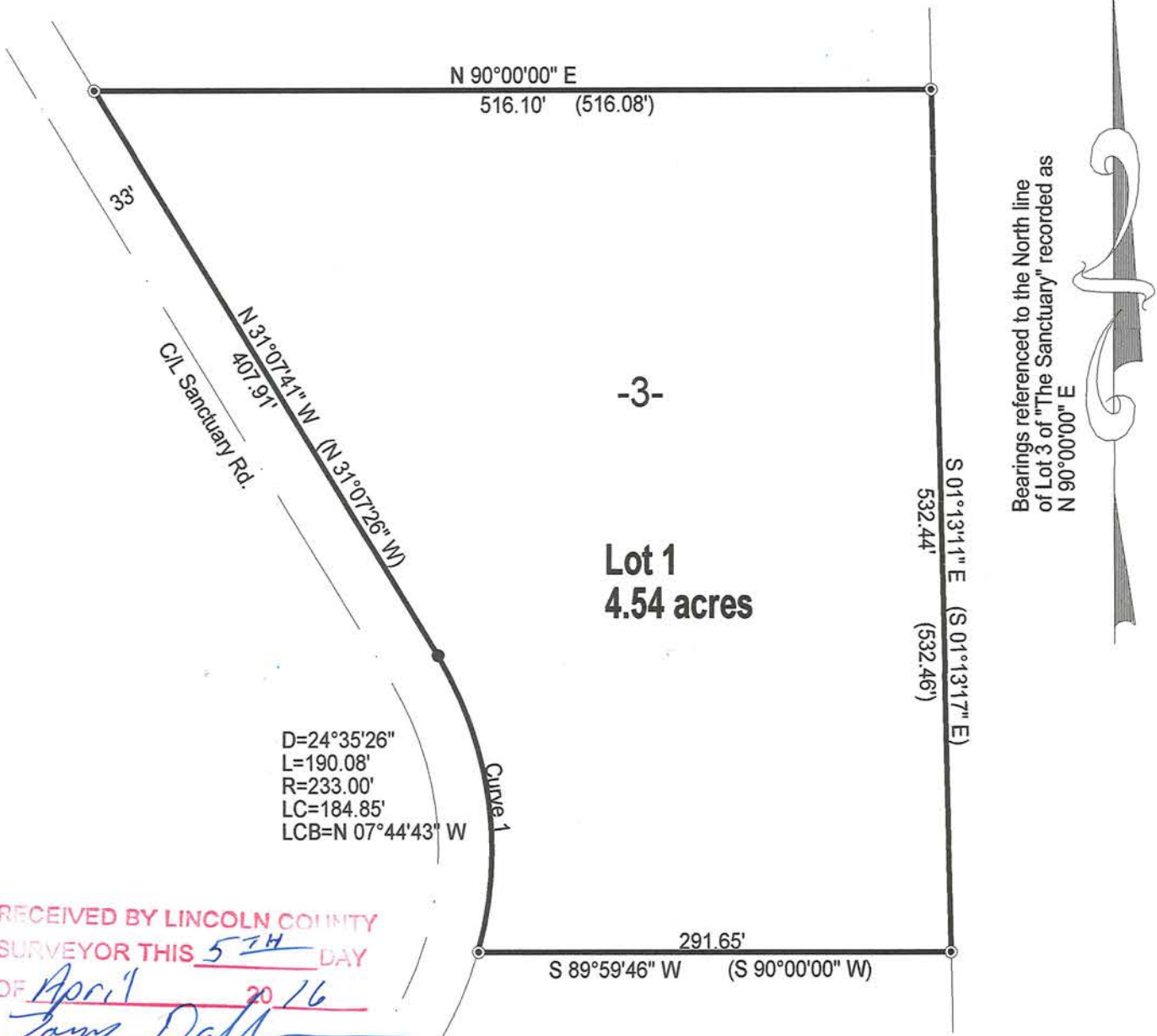

Bearings referenced to the North line of Lot 3 of "The Sanctuary" recorded as N 90°00'00" E

RECEIVED BY LINCOLN COUNTY SURVEYOR THIS 5TH DAY OF April 20 2016
Tom Dalk
 COUNTY SURVEYOR

-4-

LEGEND

- Found 1.25" Iron Rod
- ⊙ Found .75" Iron Rod
- () Previously recorded as



SCALE
 1" = 100'

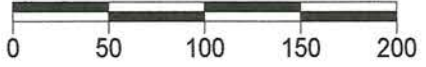

I, Charles L. Oleinik, Professional Land Surveyor in the State of Wisconsin, hereby certify: that I have surveyed and mapped the parcel shown hereon; that said survey and map are correct to the best of my knowledge and belief; that I have complied with the applicable requirements of Chapter A-E 7 of Wisconsin Administrative Code in completion thereof.

Charles L. Oleinik
 Charles L. Oleinik, PLS
 Date 3/30/16

NORTH COAST SURVEYING
 1715 MELODY LANE
 RHINELANDER, WI 54501
 715-490-0892
 NORTHCOASTSURVEYING.COM
 Boundary Survey for:
 Greg Juchniewicz
 Drawing # 1607 Date March 30, 2016 Drafted by CLO

S 569B