

LOT 6, BLOCK 5

OF THE ORIGINAL PLAT OF
THE CITY OF TOMAHAWK
SECTION 33, T35N, R6E,
City of Tomahawk
Lincoln County, Wisconsin

SURVEYOR'S CERTIFICATE

I, Emily K. Pierce, Professional Land Surveyor No. S-2728, hereby certify that I have surveyed the property shown hereon; that this map represents an accurate survey of said property to the best of my knowledge and belief; that I have performed this survey by order of Matthew Graeber; and that I have complied with the requirements of Wisconsin Administrative Code A-E 7.

STEIGERWALDT LAND SURVEYING, LLC

Emily K. Pierce

Professional Land Surveyor No. S-2728

Dated this March 25, 2016



RECEIVED BY LINCOLN COUNTY
SURVEYOR THIS 20TH DAY
OF March 20 16
Zany Dall
COUNTY SURVEYOR



Bearings, Lincoln County Grid, based on GPS data in NAD 83 (2011) and referenced to the East line of the Southeast Quarter, Section 33, bearing N00°04'03"E.

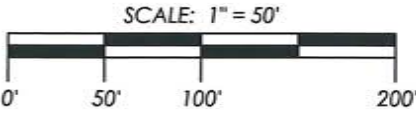

LEGEND

- = 0.75" dia. x 18" long Rebar Set with Aluminum Cap
- = 1.50" Iron Pipe Found
- = 0.5" Iron Bar Found
- ⊗ = 0.5" Iron Pipe Found
- ⊙ = 1.0" Wrought Iron Bolt Found
- △ = Computed Position
- () = Recorded Dimension

Monument sizes are outside diameter. Other corner monuments are as noted.

STEIGERWALDT LAND SURVEYING, LLC

856 NORTH 4TH STREET, TOMAHAWK, WI 54487
PHONE #: (715) 453-3274 FAX #: (715) 453-8325
www.steigerwaldt.com

JOB #: 5285 DWG #: 5285 Graeber Sheet 1 of 1

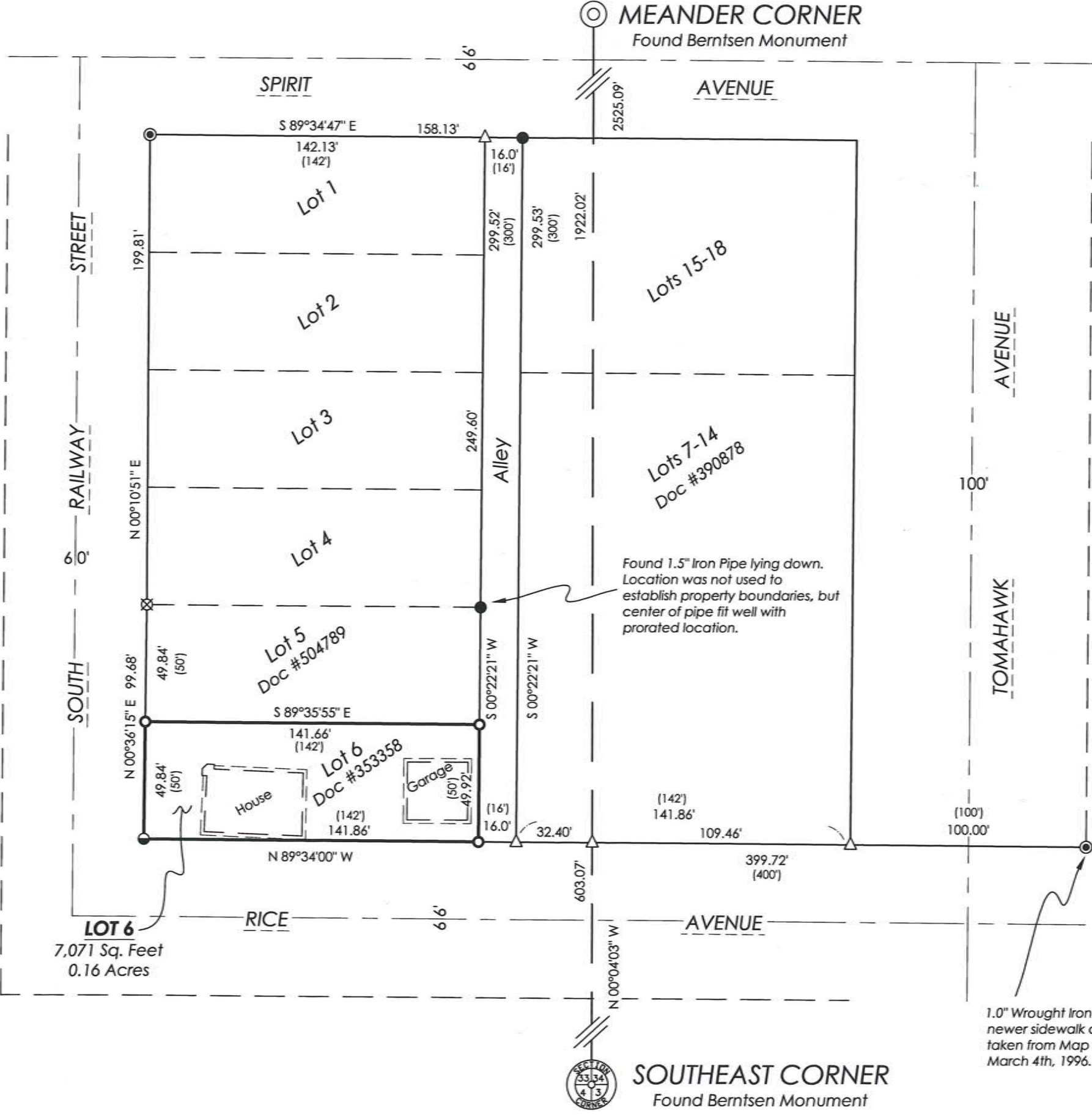

S 568B