

# PLAT OF SURVEY

RE-SUVEY OF PART OF LOT 1 CSM# 2031 LOCATED IN PART OF THE SW1/4 OF THE NE1/4 AND PART OF THE NW1/4 OF THE SE1/4 ALL IN SECTION 25, TOWNSHIP 31 NORTH, RANGE 6 EAST, TOWN OF SCOTT, LINCOLN COUNTY, WISCONSIN

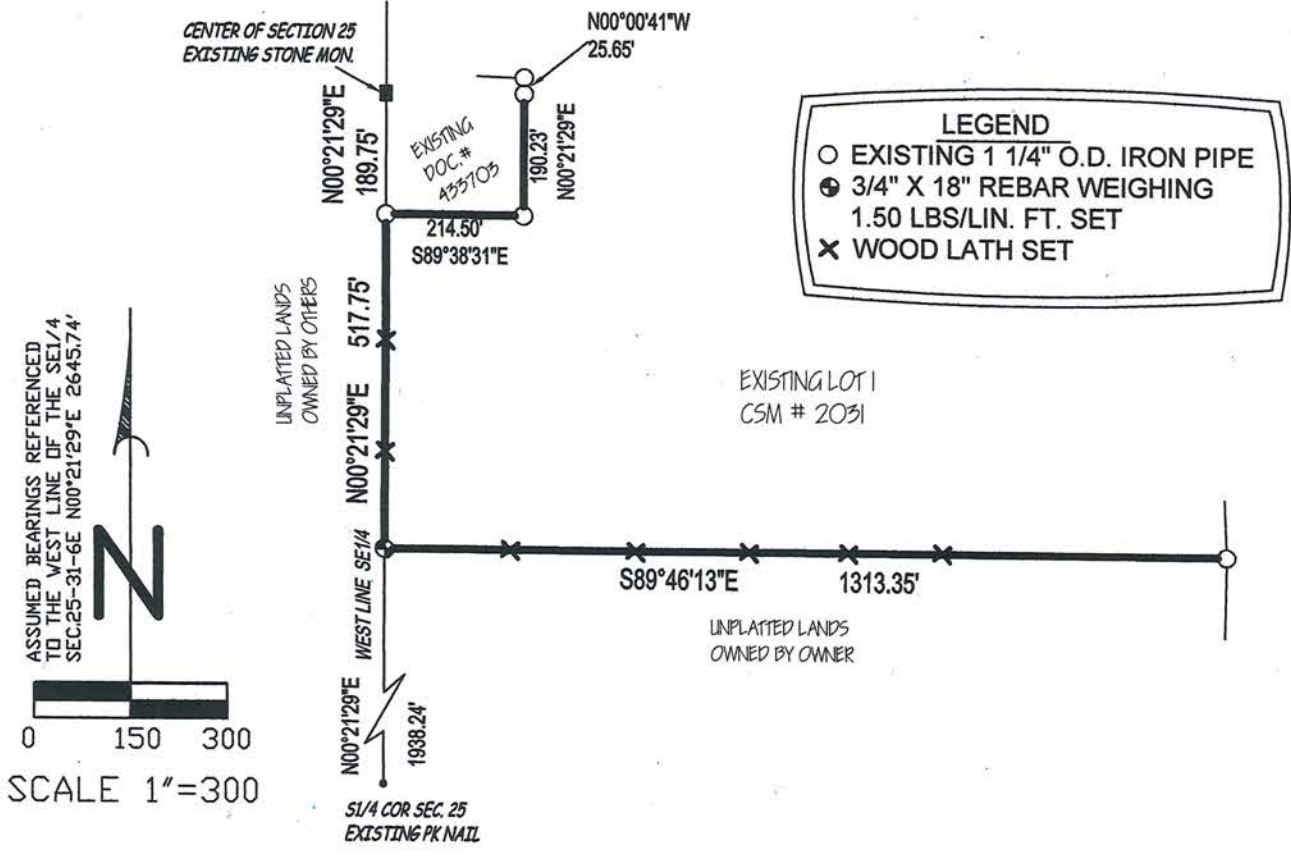

**SURVEYOR CERTIFICATE**

I, GARY R. KRUEGER, PROFESSIONAL LAND SURVEYOR, DO HEREBY CERTIFY: THAT I HAVE RE-SURVEYED AND MAPPED AT THE DIRECTION OF LEE VAN DER GEEST, PART OF LOT 1 AS RECORDED IN CSM# 2031, IN THE OFFICE OF THE REGISTER OF DEEDS FOR LINCOLN COUNTY, LOCATED IN PART OF THE SOUTHWEST 1/4 OF THE NORTHEAST 1/4 AND PART OF THE NORTHWEST 1/4 OF THE SOUTHEAST 1/4 ALL IN SECTION 25, TOWNSHIP 31 NORTH, RANGE 6 EAST, TOWN OF SCOTT, LINCOLN COUNTY, WISCONSIN AND HAVE FOUND AND/OR RE-SET IRON PIPES, REBARS AND WOOD LATH AS SHOWN HEREON.

THAT THE ABOVE DESCRIBED PARCEL IS SUBJECT TO ALL RIGHT-OF-WAYS, RESERVATIONS, RESTRICTIONS AND EASEMENTS OF RECORD.  
 THAT SUCH PLAT IS A CORRECT REPRESENTATION OF ALL EXTERIOR BOUNDARIES OF THE LAND SURVEYED.  
 THAT THE SURVEY IS CORRECT TO THE BEST OF MY KNOWLEDGE AND BELIEF.



RECEIVED BY LINCOLN COUNTY  
 SURVEYOR THIS 10<sup>TH</sup> DAY  
 OF March 20 16  
*Tommy Dalk*  
 COUNTY SURVEYOR

GARY R. KRUEGER PLS. NO. 1619  
 SURVEY COMPLETED 3/8/2016

PREPARED FOR:  
 LEE VAN DER GEEST &  
 JASON MELL  
 5555 COUNTY ROAD "A"  
 MERRILL, WI 54452  
 PROJECT #: MELLJASONLINE

KRUEGER SURVEYING  
 220 SHERMAN ST.  
 WAUSAU, WI 54401  
 PHONE: 715-845-6666 FAX: 715-842-0534  
 EMAIL: KREEGS1619@ADL.COM  
 THIS DRAWING AND ALL INFORMATION CONTAINED THEREON IS THE PROPERTY OF KRUEGER SURVEYING AND SHALL NOT BE COPIED OR USED EXCEPT FOR THE PURPOSE FOR WHICH IT IS EXPRESSLY FURNISHED.  
 DATE: 3/8/2016  
 DRAWN BY: DRO  
 SHEET 1 OF 1

5568A