

LAKE
PESOBIC

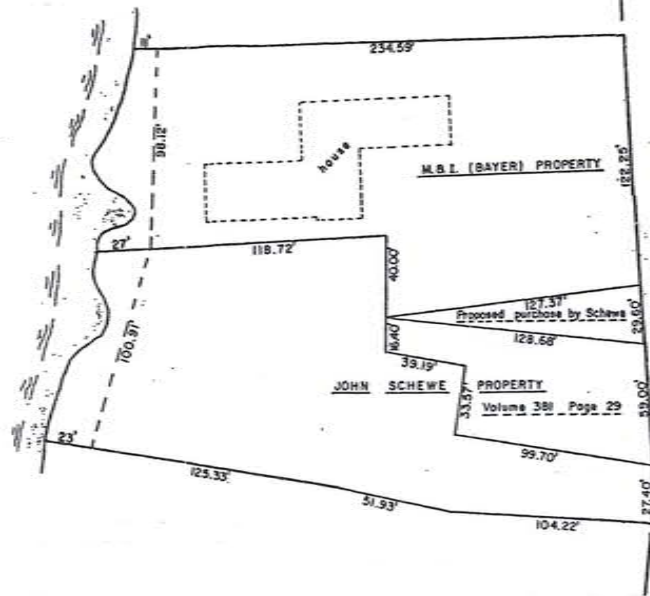

EAST SHORE DRIVE

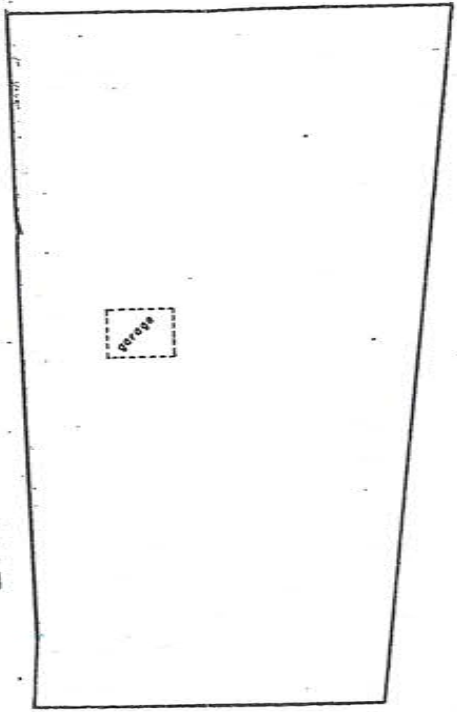

100' Wis. Central Ltd. Railroad



RECEIVED BY LINCOLN COUNTY
SURVEYOR THIS 17TH DAY
OF February 20, 16
Terry Dalk
COUNTY SURVEYOR

TIMBERLAND SURVEYORS		TOMAHAWK WIS.
SURVEY FOR		
M. & I. TRUST COMPANY		
770 N. WATER ST.		
MILWAUKEE, WIS. 53202		
DATE 12 MAR 91		DWN. BY L.J.S. SCALE 1" = 40'
I-DWG. NO.		

WISCONSIN
LESTER J. SCHMIT
S-3192
TOMAHAWK, WIS.

5567A

Part of
 GOVERNMENT LOT 7
 SECTION 36, T.32N., R.6E.,
 Merrill Township
 Lincoln County, Wisconsin

Bearings Magnetic

LAKE
 PESOBIC

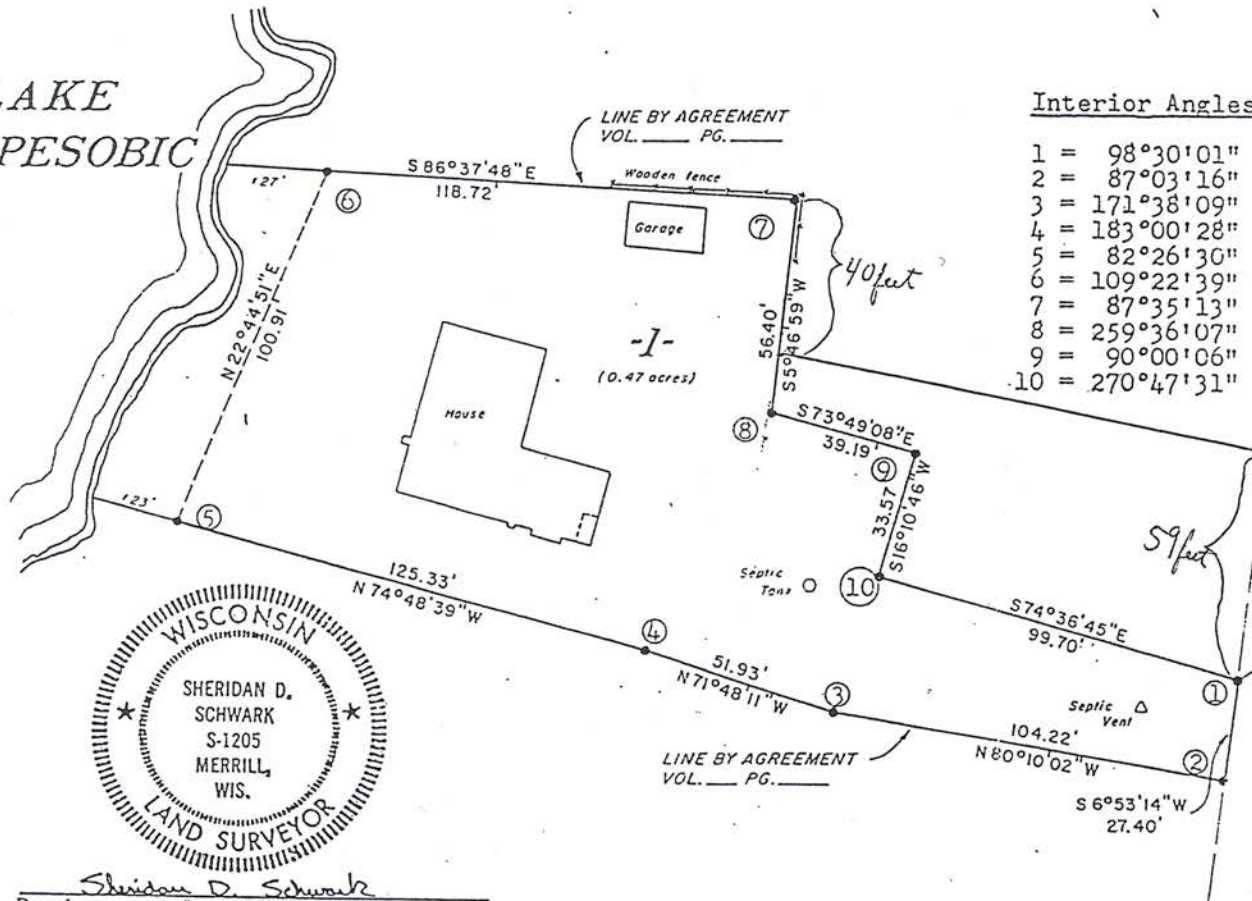

Interior Angles

- 1 = 98°30'01"
- 2 = 87°03'16"
- 3 = 171°38'09"
- 4 = 183°00'28"
- 5 = 82°26'30"
- 6 = 109°22'39"
- 7 = 87°35'13"
- 8 = 259°36'07"
- 9 = 90°00'06"
- 10 = 270°47'31"



Sheridan D. Schwark
 Registered Land Surveyor S-1205
 Dated at Wausau, Wisconsin
 This 19th day of July, 1979

RECEIVED BY LINCOLN COUNTY
 SURVEYOR THIS 17TH DAY
 OF February 20 16
 County Surveyor

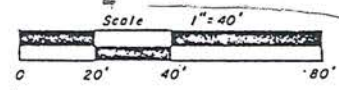

East one-quarter
 corner, Sec. 3
 1 3/4" iron
 pipe:

LEGEND

- = 3/4" x 30" solid round iron rod set, weighing 1.50 lbs/lin. ft

Sheet 1 of 2
 Dated

5567B