

Berntsen monument found in place.

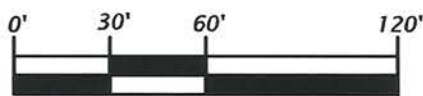

Camp Rice Point Road

Bearings Lincoln County Grid, based on GPS survey data.



Scale 1" = 60'

Legend

- ⊙ = 1.9" dia. iron pipe found in place.
 - ⊕ = 1.3" dia. iron ppe found in place.
 - ⊖ = 1.0" dia. iron pipe found in place.
 - = Angle Iron found in place.
 - = Iron rod set, 0.6" dia. x 18" long.
 - () = Dimensions of record.
 - = Existing structure.
- Pipe sizes are outside diameter dimension.
Other corner monuments are as noted.

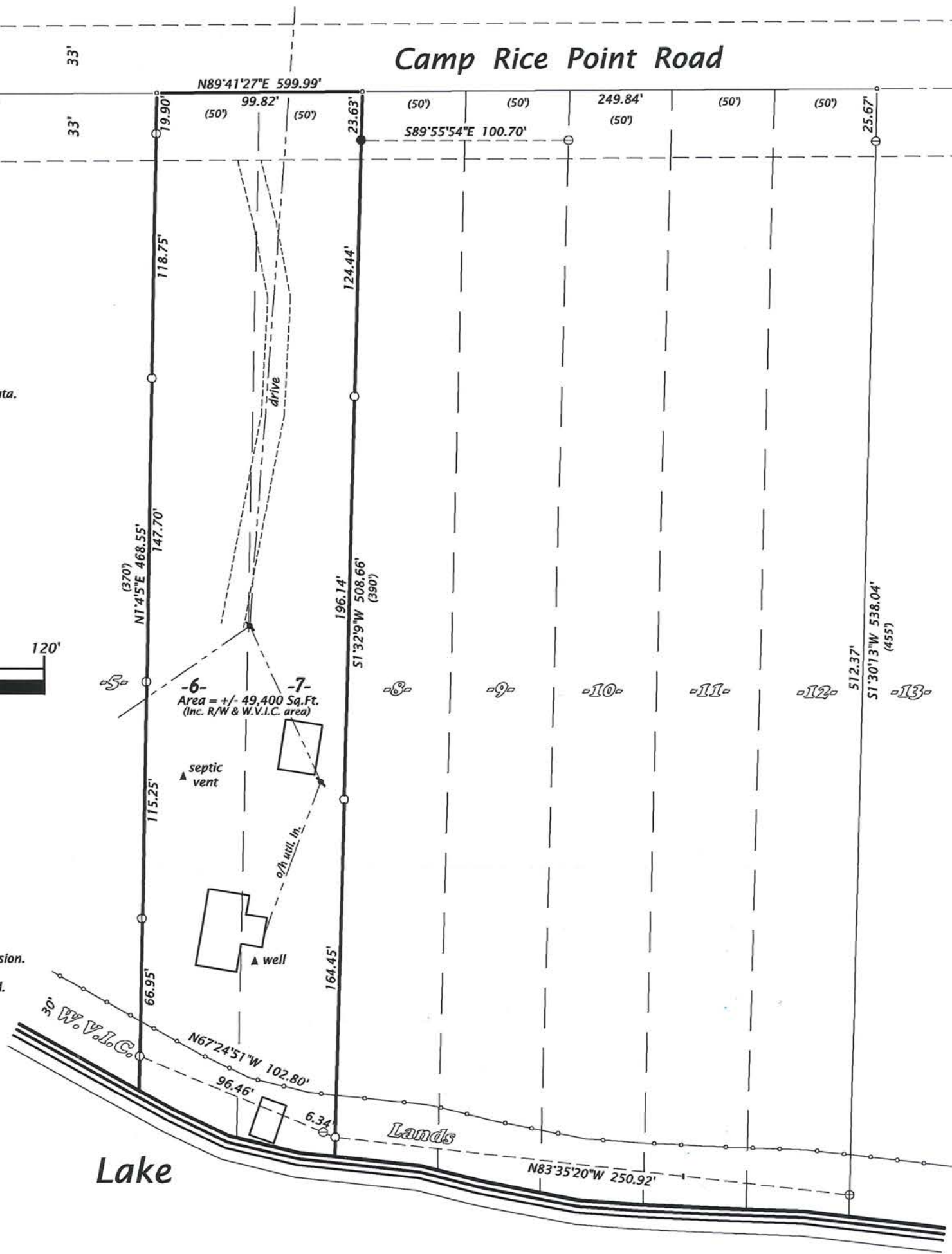

Lake

Nokomis

LOTS 6 & 7, BLOCK 1
IN THE PLAT OF
CAMP RICE POINT
LOCATED IN THE
NW 1/4 OF THE NW 14
SECTION 4, T35N, R6E
TOWN OF BRADLEY
LINCOLN COUNTY, WISCONSIN

RECEIVED BY LINCOLN COUNTY
SURVEYOR THIS 17TH DAY
OF February 20, 16
Tom Dull
COUNTY SURVEYOR

SURVEYOR'S CERTIFICATE

I, Michael L. Oestreich, Professional Land Surveyor No. S-2118, hereby certify that I have surveyed the property shown hereon; that this map represents an accurate survey of said property to the best of my knowledge and belief; that I have performed this survey by order of Greg Lenkart; and that I have complied with the requirements of Wisconsin Administrative Code A-E 7.

Date 1/15/16

Map No. 15-24

File No. 4-356

Drafted by M. Oestreich

Sheet 1 of 1 sheet



Oestreich
Surveying &
Mapping, LLC
5946 Forest Lane
Rhineland, WI 54501
Tel. (715) 362-5538
RLS2118@charter.net

5566B