

PLAT OF SURVEY

OF PART OF THE SOUTHWEST 1/4 OF THE SOUTHEAST 1/4 OF SECTION 36, TOWNSHIP 33 NORTH, RANGE 8 EAST, TOWN OF RUSSELL, LINCOLN COUNTY, WISCONSIN.

SURVEYOR'S CERTIFICATE

I JOSHUA W. PRENTICE, WISCONSIN PROFESSIONAL LAND SURVEYOR S-2852, DO HEREBY CERTIFY TO THE BEST OF MY KNOWLEDGE AND BELIEF: THAT I HAVE SURVEYED AND MAPPED PART OF THE SOUTHWEST 1/4 OF THE SOUTHEAST 1/4 OF SECTION 36, TOWNSHIP 33 NORTH, RANGE 8 EAST, TOWN OF RUSSELL, LINCOLN COUNTY, WISCONSIN, MORE PARTICULARLY DESCRIBED AS FOLLOWS: COMMENCING AT THE SOUTH 1/4 CORNER OF SAID SECTION 36, ALSO BEING THE POINT OF BEGINNING; THENCE NORTH 00°15'58" EAST, COINCIDENT WITH THE NORTH-SOUTH 1/4 LINE OF SAID SECTION 36, 435.62 FEET; THENCE NORTH 89°45'49" EAST, 680.03 FEET; THENCE SOUTH 00°15'58" WEST, 435.62 FEET TO THE SOUTH LINE OF SAID SOUTHEAST 1/4; THENCE SOUTH 89°45'49" WEST, COINCIDENT WITH SAID SOUTH LINE OF THE SOUTHEAST 1/4, 680.03 FEET TO SAID SOUTH 1/4 CORNER AND THE POINT OF BEGINNING.

THAT SAID PARCEL CONTAINS 296,219 SQUARE FEET OR 6.800 ACRES MORE OR LESS.

THAT I HAVE MADE THIS SURVEY AND MAP THEREOF AT THE DIRECTION OF ANDREW HEADINGS, AGENT OF SAID PARCEL.

THAT SAID PARCEL IS SUBJECT TO EASEMENTS, RESTRICTIONS, AND RIGHT-OF-WAYS OF RECORD.

THAT I HAVE FULLY COMPLIED WITH THE PROVISIONS OF WISCONSIN ADMINISTRATIVE CODE A-E7.

THAT SAID PARCEL IS A CORRECT AND ACCURATE REPRESENTATION OF THE EXTERIOR BOUNDARY OF SAID PARCEL.

DATED THIS 21ST DAY OF JANUARY 2016

REI
JOSHUA W. PRENTICE
WI P.L.S. S-2852



S 566A

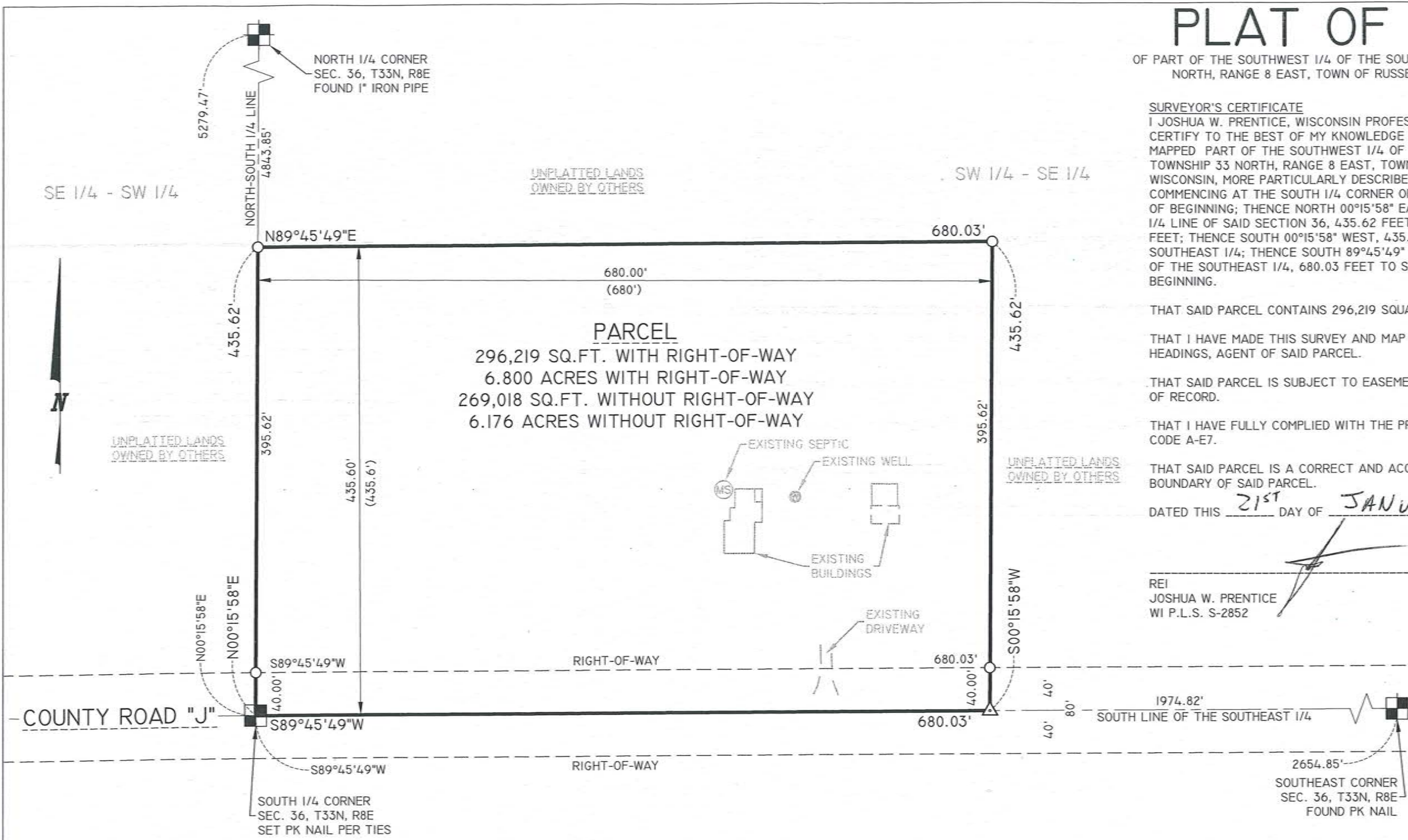

PARCEL
296,219 SQ.FT. WITH RIGHT-OF-WAY
6.800 ACRES WITH RIGHT-OF-WAY
269,018 SQ.FT. WITHOUT RIGHT-OF-WAY
6.176 ACRES WITHOUT RIGHT-OF-WAY

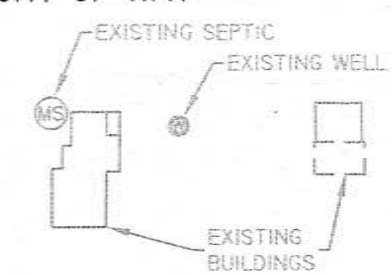

LEGEND	
△	- SET PK NAIL
○	- 1-1/4 IN. O.D. X 18 IN. IRON PIPE WEIGHING 1.68 LBS/LIN. FT. SET
(126')	- RECORDED BEARING/LENGTH
126.00'	- MEASURED BEARING/LENGTH

RECEIVED BY LINCOLN COUNTY SURVEYOR THIS 2ND DAY OF February 2016
Zong Dahn
COUNTY SURVEYOR

NOTES:
1. BEARINGS ARE BASED ON THE LINCOLN COUNTY COORDINATE SYSTEM, NAD 83(2011) DATUM AND REFERENCED TO THE SOUTH LINE OF THE SOUTHEAST 1/4 MEASURED TO BEAR SOUTH 89°45'49" WEST.
2. FIELD WORK WAS COMPLETED ON 01-20-2016.

DRAWING FILE: P:\7200-7299\7219 - Andrew Headings\DWG\SURVEY\7219 PLAT OF SURVEY.DWG LAYOUT: PLAT OF SURVEY-1X17 PLOTTED: JAN 21, 2016 8:17 AM PLOTTED BY: JOSHUA W. PRENTICE

REI Engineering, INC.
4080 N. 20TH AVENUE
WAUSAU, WISCONSIN 54401
PHONE: 715.675.9784 FAX: 715.675.4060
EMAIL: MAIL@REIENGINEERING.COM

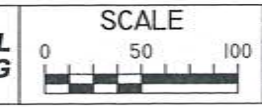

DATE	REVISION	BY	CHK'D

DESIGNED BY:	CHECKED BY: JWP
SURVEYED BY: AJB, JJM	APPROVED BY: JWP
DRAWN BY: JLR	DATE: 1-20-2016

PLAT OF SURVEY
ANDREW HEADINGS
W264 COUNTY ROAD "J"
GLEASON, WI 54435

REI
REI No. 7219
SHEET 1 OF 1