

PLAT OF SURVEY

Of the Northwest 1/4 of the Southeast 1/4 of Section 1, Township 31 North,
Range 7 East, Town of Pine River, Lincoln County, Wisconsin.

BEARINGS ARE BASED ON THE LINCOLN COUNTY
COORDINATE SYSTEM NAD 83 (2011) AND REFERENCED TO
THE EAST LINE OF THE SOUTHEAST 1/4 OF SECTION 1,
TOWNSHIP 31 NORTH, RANGE 7 EAST, MEASURED TO BEAR
NORTH 00°12'47" EAST.

SURVEYOR'S CERTIFICATE:

I, Keith J. Walkowski, Professional Land Surveyor S-2717, do hereby certify to the best of my knowledge and belief, that at the direction of Michael Krueger, Owner of said lands, I have surveyed and mapped the lands described hereon. I further certify that said survey and map thereof are a correct and accurate representation of the exterior boundaries of said land and that I have fully complied with the provisions of Wisconsin Administrative Code A-E7 in surveying and mapping said lands.

Dated this 15TH day of JANUARY, 2016

Keith J. Walkowski

Riverside Land Surveying, LLC
Keith J. Walkowski
WI P.L.S. S-2717

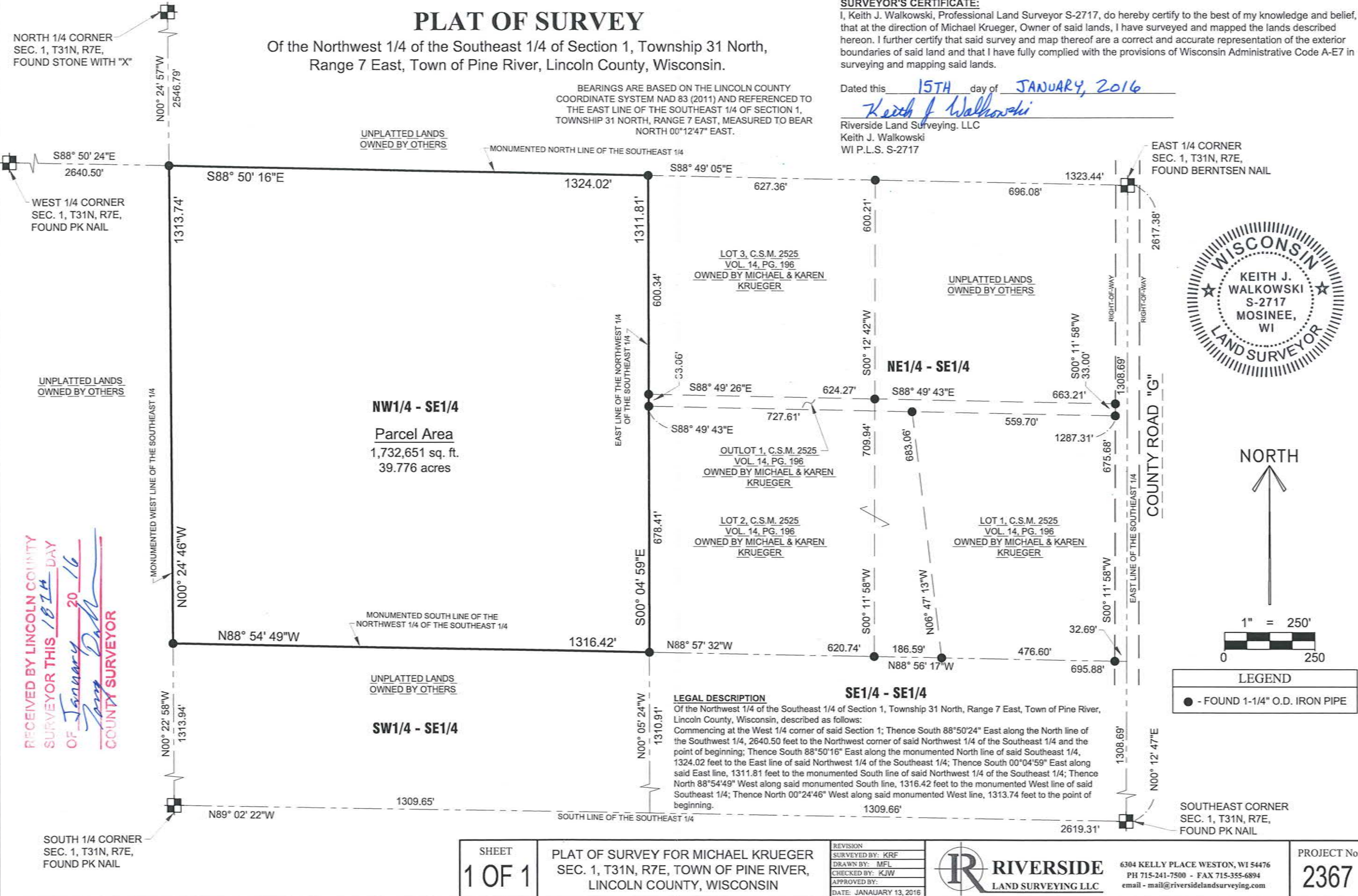

NORTH

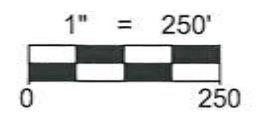

LEGEND

● - FOUND 1-1/4" O.D. IRON PIPE

RECEIVED BY LINCOLN COUNTY
SURVEYOR THIS 18TH DAY
OF January 20 16
Angie Dahl
COUNTY SURVEYOR

SHEET 1 OF 1	PLAT OF SURVEY FOR MICHAEL KRUEGER SEC. 1, T31N, R7E, TOWN OF PINE RIVER, LINCOLN COUNTY, WISCONSIN	REVISION		PROJECT No. 2367
		SURVEYED BY: KRF		
DRAWN BY: MFL				
CHECKED BY: KJW				
APPROVED BY:				
		DATE: JANUARY 13, 2016	6304 KELLY PLACE WESTON, WI 54476 PH 715-241-7500 - FAX 715-355-6894 email - mail@riversidelandsurveying.com	

5563A