

PLAT OF SURVEY

PART OF THE SOUTHEAST 1/4 OF THE NORTHWEST 1/4 OF SECTION 8, TOWNSHIP 32 NORTH, RANGE 8 EAST, TOWN OF SCHLEY, LINCOLN COUNTY, WISCONSIN

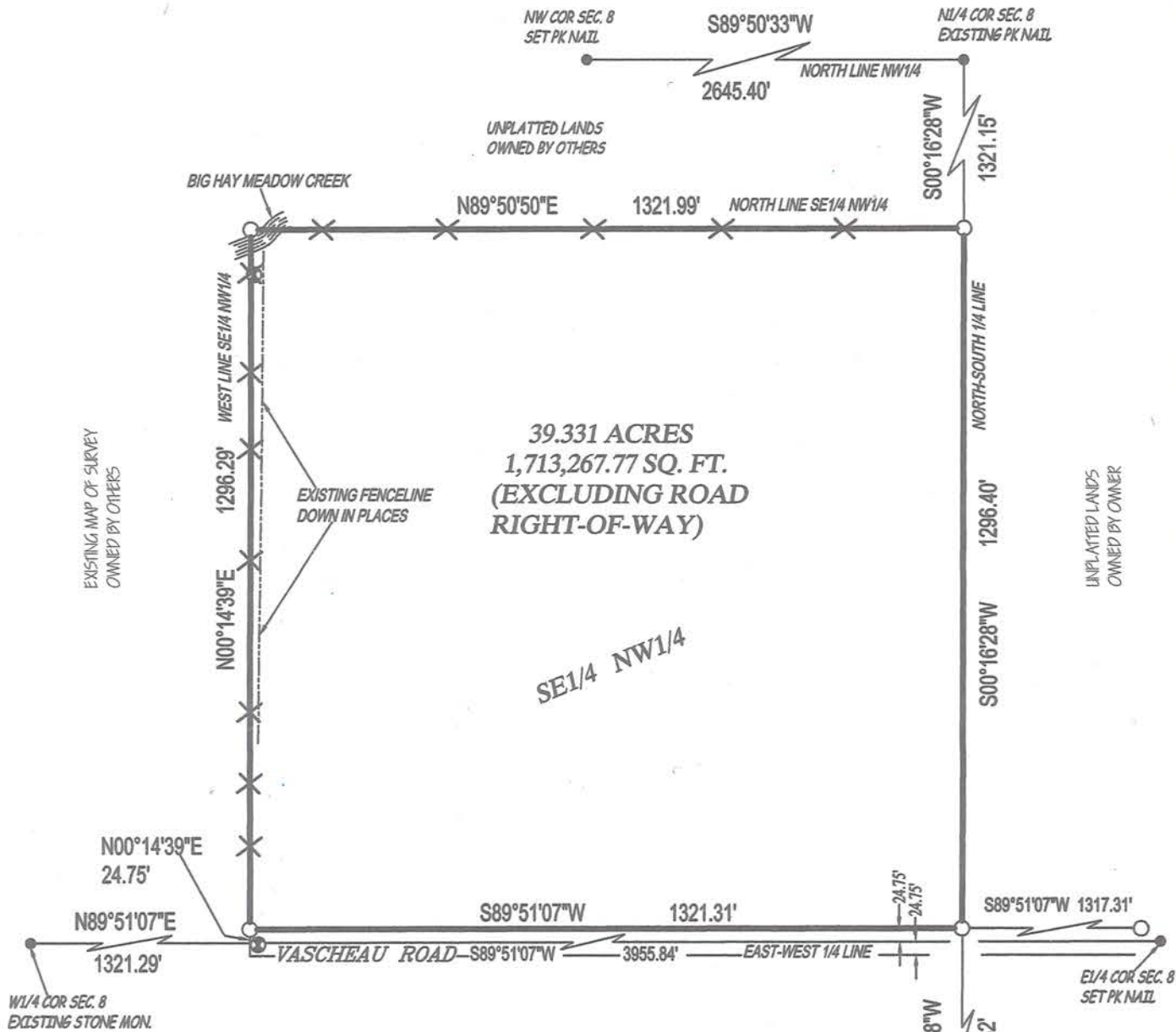

39.331 ACRES
1,713,267.77 SQ. FT.
(EXCLUDING ROAD
RIGHT-OF-WAY)

SE 1/4 NW 1/4

NOTES: THE EXISTING IRON PIPE FOUND NEAR THE SW CORNER OF SAID FORTY WAS S61°06'23"E, 3.23' FROM THE TRUE LOCATION. THE IRON PIPE FOUND ALONG THE WEST LINE OF THIS FORTY WAS 0.90' EAST OF SAID LINE. THESE IRONS ARE APPARENTLY FROM A SURVEY THAT WAS UNRECORDED AT THE TIME OF OUR SURVEY AND WAS DONE BY WILLIAM NUTTER DATED JUNE 6TH, 2000 THE SW CORNER OF OUR SURVEY SHOWN HEREON FALLS INTO THE TRAVELLED WAY OF VASCHEAU ROAD. EXISTING FENCE ALONG THE WEST LINE OF THIS SURVEY VARIED FROM APPROXIMATELY 15' TO 20' EAST OF SAID LINE.

ASSUMED BEARINGS REFERENCED TO THE EAST-WEST 1/4 LINE SEC. 8-32-8E N89°51'07"E S277.14' AS PER LINCOLN COUNTY COORDINATES

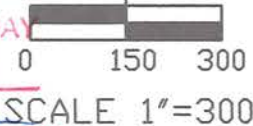

LEGEND	
○	1 1/4" O.D. X 18" IRON PIPE SET WEIGHING 1.68 LBS/LIN. FT.
●	EXISTING 1 1/4" O.D. IRON PIPE
×	WOOD LATH SET



RECEIVED BY LINCOLN COUNTY SURVEYOR THIS 11TH DAY OF January 20 16
Tony Dath
COUNTY SURVEYOR

GARY R. KRUEGER PLS NO. 1619
SURVEY COMPLETED 11/9/2015

PREPARED FOR:

OWNERS
ANDREW & KRISTINE WISSELL
N4465 TOWN HALL ROAD
GLEASON, WI 54435

 KRUEGER SURVEYING
220 SHERMAN ST.
WAUSAU, WI 54401
PHONE: 715-845-6666 FAX: 715-842-0534
EMAIL: KREEGS1619@AOL.COM

THIS DRAWING AND ALL INFORMATION CONTAINED THEREON IS THE PROPERTY OF KRUEGER SURVEYING AND SHALL NOT BE COPIED OR USED EXCEPT FOR THE PURPOSE FOR WHICH IT IS EXPRESSLY FURNISHED.

DATE: 11/9/2015
DRAWN BY: DRO
SHEET 1 OF 2

PROJECT #: WISSELLANDREW

5562A

PLAT OF SURVEY

PART OF THE SOUTHEAST 1/4 OF THE NORTHWEST 1/4 OF SECTION 8, TOWNSHIP 32 NORTH, RANGE 8 EAST, TOWN OF SCHLEY, LINCOLN COUNTY, WISCONSIN

SURVEYOR CERTIFICATE

I, GARY R. KRUEGER, PROFESSIONAL LAND SURVEYOR, DO HEREBY CERTIFY: THAT I HAVE SURVEYED AND MAPPED AT THE DIRECTION OF ANDREW WISELL, PART OF THE SOUTHEAST 1/4 OF THE NORTHWEST 1/4 OF SECTION 8, TOWNSHIP 32 NORTH, RANGE 8 EAST, TOWN OF SCHLEY, LINCOLN COUNTY, WISCONSIN AND IS MORE PARTICULARLY DESCRIBED AS FOLLOWS:

COMMENCING AT THE WEST 1/4 CORNER OF SECTION 8; THENCE N89°51'07"E, ALONG THE EAST-WEST 1/4 LINE, 1321.29 FEET; THENCE N00°14'39"E, ALONG THE WEST LINE OF THE SOUTHEAST 1/4 OF THE NORTHWEST 1/4, 24.75 FEET TO THE POINT OF BEGINNING. THENCE CONTINUING N00°14'39"E, ALONG THE WEST LINE OF THE SOUTHEAST 1/4 OF THE NORTHWEST 1/4, 1296.29 FEET; THENCE N89°50'50"E, ALONG THE NORTH LINE OF THE SOUTHEAST 1/4 OF THE NORTHWEST 1/4, 1321.99 FEET; THENCE S00°16'28"W, ALONG THE NORTH-SOUTH 1/4 LINE, 1296.40 FEET; THENCE S89°51'07"W, ALONG THE NORTH RIGHT-OF-WAY LINE OF VASCHEAU ROAD, 1321.31 FEET TO THE POINT OF BEGINNING.

THAT THE ABOVE DESCRIBED PARCEL IS SUBJECT TO ALL RIGHT-OF-WAYS, RESERVATIONS, RESTRICTIONS AND EASEMENTS OF RECORD.

THAT SUCH PLAT IS A CORRECT REPRESENTATION OF ALL EXTERIOR BOUNDARIES OF THE LAND SURVEYED.

THAT THIS SURVEY IS CORRECT TO THE BEST OF MY KNOWLEDGE AND BELIEF.



RECEIVED BY LINCOLN COUNTY SURVEYOR THIS 11TH DAY OF January 20 16
Tommy Dahl
COUNTY SURVEYOR

ARK

GARY R. KRUEGER PLS NO. 1619
SURVEY COMPLETED 11/9/2015

PREPARED FOR:

OWNERS
ANDREW & KRISTINE WISELL
N4465 TOWN HALL ROAD
GLEASON, WI 54435



KRUEGER SURVEYING
220 SHERMAN ST.
WAUSAU, WI 54401
PHONE: 715-845-6666 FAX: 715-842-0534
EMAIL: KREEGS1619@AOL.COM

THIS DRAWING AND ALL INFORMATION CONTAINED THEREON IS THE PROPERTY OF KRUEGER SURVEYING AND SHALL NOT BE COPIED OR USED EXCEPT FOR THE PURPOSE FOR WHICH IT IS EXPRESSLY FURNISHED.

DATE: 11/9/2015

DRAWN BY: DRO

SHEET 2 OF 2

PROJECT #: WISELLANDREW

5562B