

Part of
**Government Lot 1,
 Section 36, T35N, R6E**
 Town of Bradley
 Lincoln County, Wisconsin

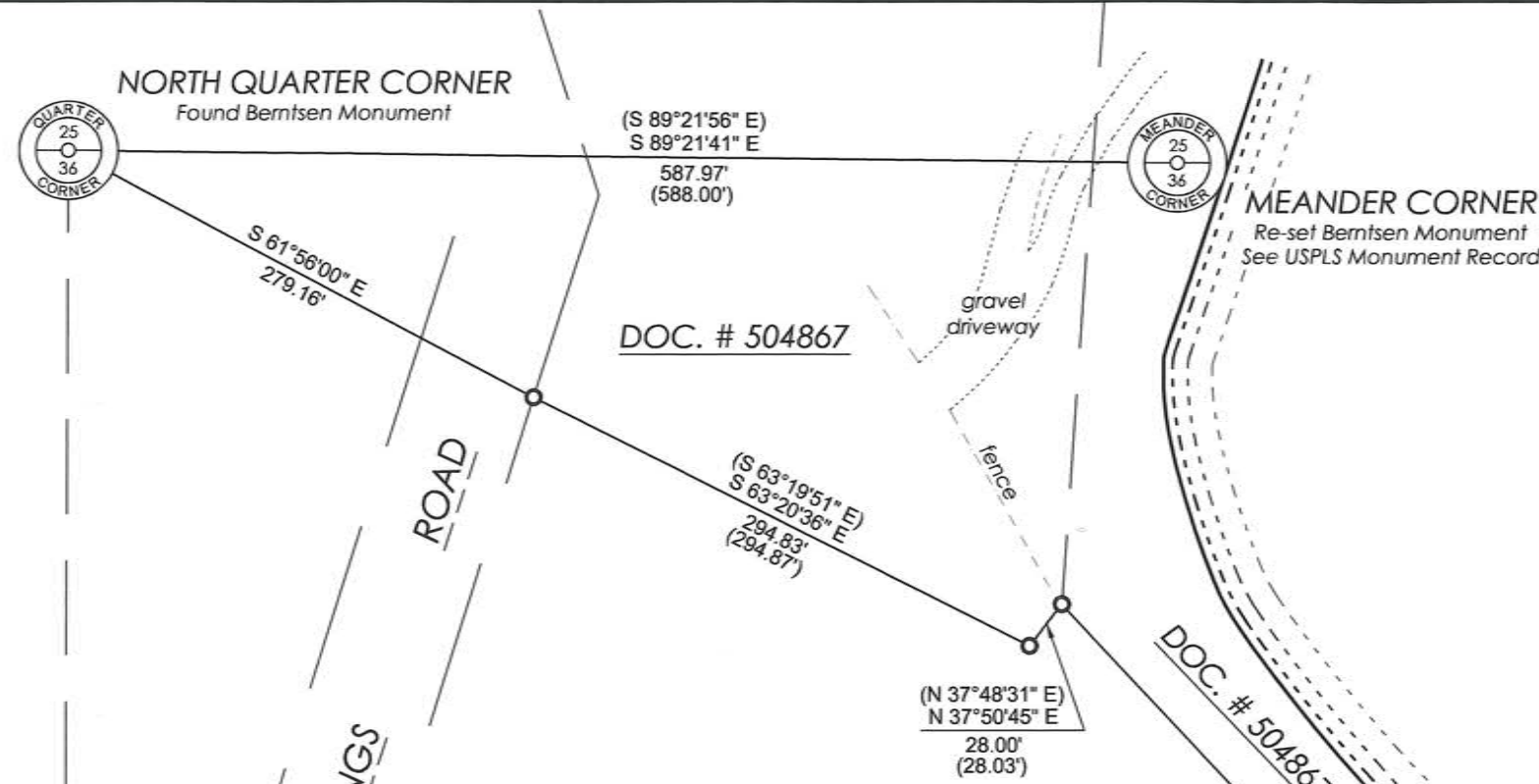

SURVEYOR'S CERTIFICATE
 I, Emily K. Pierce, Professional Land Surveyor No. S-2728, hereby certify that I have surveyed the property shown hereon; that this map represents an accurate survey of said property to the best of my knowledge and belief; that I have performed this survey by order of Tomahawk Power and Pulp Company c/o Dave Duranceau; and that I have complied with the requirements of Wisconsin Administrative Code A-E 7.
 STEIGERWALDT LAND SURVEYING, LLC

Emily K. Pierce
 Professional Land Surveyor No. S-2728
 Dated this 2nd day of December 2015



Easement Description:

A parcel of land being part of Government Lot 1, Section 36, Town 35 North, Range 6 East, Town of Bradley, Lincoln County, Wisconsin more particularly described as: Commencing at the North Quarter Corner of Section 36, marked by a Bernsten Monument; thence S61°56'00"E, for a distance of 279.16 feet to an iron pipe at the intersection of the Northerly line of lands described in Document Number 384188 as recorded in Lincoln County Register of Deeds and the Easterly right of way of Kings Road; thence S63°20'36"E, along said Northerly line of lands described in Document Number 384188, for a distance of 294.83 feet to an iron pipe; thence N37°50'45"E, continuing along said Northerly line of lands described in Document Number 384188, for a distance of 28.00 feet to an iron pipe; thence S43°11'36"E, continuing along said Northerly line of lands described in Document Number 384188, for a distance of 559.68 feet to a point, being the place of beginning of easement area. Thence leaving said Northerly line of lands described in Document Number 384188, S01°08'09"W, for a distance of 101.62 feet to a point; thence N89°00'52"E, for a distance of 22.65 feet to a point; thence N13°36'07"E, for a distance of 43.35 feet to point, thence; N21°55'52"E, for a distance of 52.81 feet to an iron pipe on said Northerly line of lands described in Document Number 384188; thence S46°57'07"W, along said Northerly line of lands described in Document Number 384188, for a distance of 29.95 feet to an iron pipe, thence N43°11'36"W, continuing along said Northerly line of lands described in Document Number 384188, for a distance of 41.88 feet to the place of beginning. Together with and subject to any other covenants, easements, or restrictions of record or use. Said easement area contains 2,800 square feet.

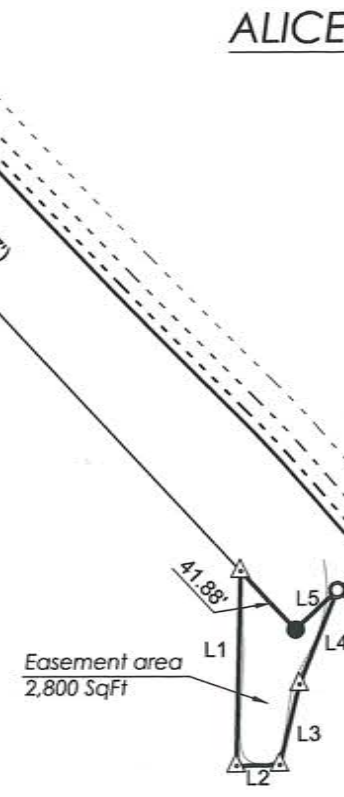

- L1 - S 01°08'09" W 101.62'
- L2 - N 89°00'52" E 22.65'
- L3 - N 13°36'07" E 43.35'
- L4 - N 21°55'52" E 52.81'
- L5 - S 46°57'07" W 29.95'
- (S 46°50'00" W 29.96')

RECEIVED BY LINCOLN COUNTY
 SURVEYOR THIS 4TH DAY
 OF January 20 16
Tom Dab
 COUNTY SURVEYOR

LEGEND

- = 1.25" Iron Pipe Found
- = 1" x 24" Iron Pipe Set
- △ = Computed Position
- () = Recorded Dimension

Monument sizes are outside diameter.
 Other corner monuments are as noted.

Note:
 Purpose of survey is to create a description to be used in easement documents of lands affected by construction of a berm for Tomahawk Power and Pulp on adjoining lands.
 Easement will be granted by separate document.

SCALE: 1" = 100'

0' 50' 100' 200'

Bearings Lincoln County Grid,
 based on GPS data NAD 83 (2011),
 referenced to the North line of the
 Northeast Quarter, Section 36,
 bearing S89°21'41"E.

STEIGERWALDT LAND SURVEYING, LLC

856 NORTH 4TH STREET, TOMAHAWK, WI 54487
 PHONE #: (715) 453-3274 FAX #: (715) 453-8325
 www.steigerwaldt.com

JOB #: 5053 DWG #: 5053 TPP Sheet 1 of 1

S 5561 B