

PLAT OF SURVEY

PART OF THE N1/2 OF THE SW1/4 OF SECTION 23, TOWNSHIP 32
NORTH, RANGE 7 EAST, TOWN OF SCHLEY, LINCOLN COUNTY, WI.

VREELAND ASSOCIATES, INC. 6103 DAWN STREET WESTON, WI. 54476 PH (715) 241-0947 OR TOLL FREE (866) 693-3979 FAX (715) 241-9826 tim@vreelandassociates.us	PREPARED FOR: JASON YINGLING
	DRAFTED AND DRAWN BY: TIMOTHY G. VREELAND

FILE #: Y-3 YINGLING

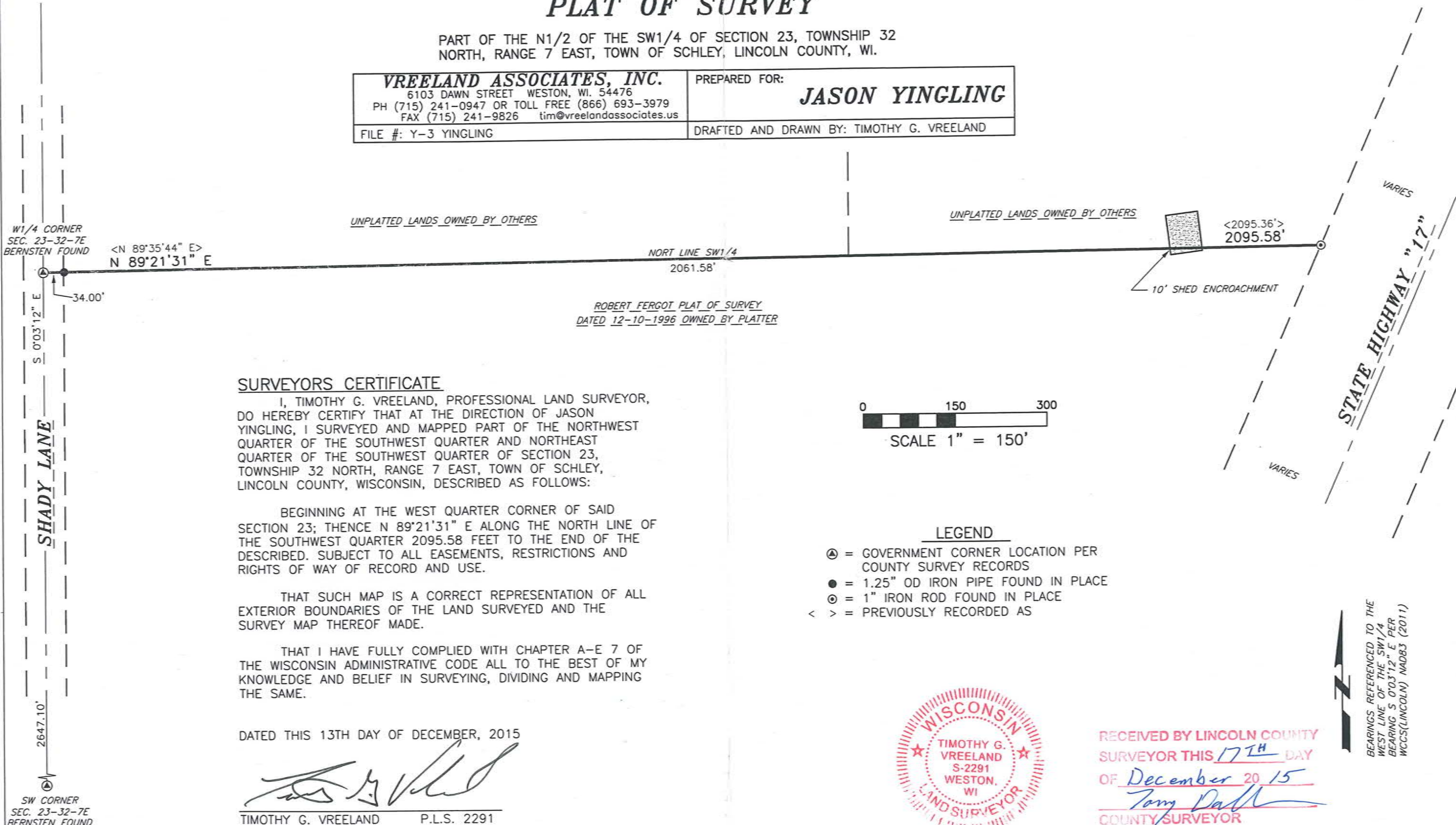

SURVEYORS CERTIFICATE

I, TIMOTHY G. VREELAND, PROFESSIONAL LAND SURVEYOR, DO HEREBY CERTIFY THAT AT THE DIRECTION OF JASON YINGLING, I SURVEYED AND MAPPED PART OF THE NORTHWEST QUARTER OF THE SOUTHWEST QUARTER AND NORTHEAST QUARTER OF THE SOUTHWEST QUARTER OF SECTION 23, TOWNSHIP 32 NORTH, RANGE 7 EAST, TOWN OF SCHLEY, LINCOLN COUNTY, WISCONSIN, DESCRIBED AS FOLLOWS:

BEGINNING AT THE WEST QUARTER CORNER OF SAID SECTION 23; THENCE N 89°21'31" E ALONG THE NORTH LINE OF THE SOUTHWEST QUARTER 2095.58 FEET TO THE END OF THE DESCRIBED. SUBJECT TO ALL EASEMENTS, RESTRICTIONS AND RIGHTS OF WAY OF RECORD AND USE.

THAT SUCH MAP IS A CORRECT REPRESENTATION OF ALL EXTERIOR BOUNDARIES OF THE LAND SURVEYED AND THE SURVEY MAP THEREOF MADE.

THAT I HAVE FULLY COMPLIED WITH CHAPTER A-E 7 OF THE WISCONSIN ADMINISTRATIVE CODE ALL TO THE BEST OF MY KNOWLEDGE AND BELIEF IN SURVEYING, DIVIDING AND MAPPING THE SAME.

DATED THIS 13TH DAY OF DECEMBER, 2015

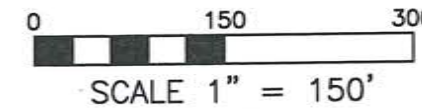

TIMOTHY G. VREELAND P.L.S. 2291



LEGEND

- ⊙ = GOVERNMENT CORNER LOCATION PER COUNTY SURVEY RECORDS
- = 1.25" OD IRON PIPE FOUND IN PLACE
- ⊙ = 1" IRON ROD FOUND IN PLACE
- < > = PREVIOUSLY RECORDED AS



RECEIVED BY LINCOLN COUNTY
SURVEYOR THIS 17TH DAY
OF December 20 15

COUNTY SURVEYOR

BEARINGS REFERENCED TO THE
WEST LINE OF THE SW1/4
BEARING S 0°03'12" E PER
WCCS(LINCOLN) MAD83 (2011)

S 560 B