

PLAT OF SURVEY

Of Lot 3 of Certified Survey Map Number 1835 recorded in Volume 9 of Certified Survey Maps on Page 163 located in part of the Southeast 1/4 of the Southeast 1/4 of Section 31, Township 35 North, Range 8 East, Town of Harrison, Lincoln County, Wisconsin.

SURVEYOR'S CERTIFICATE:

I, Keith J. Walkowski, Professional Land Surveyor S-2717, do hereby certify to the best of my knowledge and belief, that at the direction of Michael Krueger, Owner of said lands, I have surveyed and mapped the lands described hereon. I further certify that said survey and map thereof are a correct and accurate representation of the exterior boundaries of said land and that I have fully complied with the provisions of Wisconsin Administrative Code A-E7 in surveying and mapping said lands.

Dated this 14TH day of DECEMBER, 2015

Keith J. Walkowski
 Riverside Land Surveying, LLC
 Keith J. Walkowski
 WI P.L.S. S-2717

LEGAL DESCRIPTION

Of Lot 3 of Certified Survey Map Number 1835 recorded in Volume 9 of Certified Survey Maps on Page 163 located in part of the Southeast 1/4 of the Southeast 1/4 of Section 31, Township 35 North, Range 8 East, Town of Harrison, Lincoln County, Wisconsin.
 Commencing at the Southeast corner of said Section 31; Thence South 89°44'24" West along the South line of said Southeast 1/4, 66.00 feet to the West right-of-way line of Stone Creek Road and the Southeast corner of said Lot 3 which is the point of beginning; Thence continuing South 89°44'24" West along said South line, 349.70 feet to the West line of said Lot 3; Thence North 00°10'07" West along said West line, 195.23 feet to the South line of Lot 2 of said Certified Survey Map Number 1835; Thence North 89°40'29" East along said South line, 349.88 feet to said West right-of-way line of Stone Creek Road; Thence South 00°07'05" East along said West line, 195.63 feet to the point of beginning.



RECEIVED BY LINCOLN COUNTY SURVEYOR THIS 16TH DAY OF December 20 15
Tony Dalby
 COUNTY SURVEYOR

LEGEND	
○	- 1-1/4" O.D. x 24" IRON PIPE WEIGHING 1.68 LBS/LIN. FT. SET
⊙	- SET PLASTIC POLE
●	- FOUND 1-1/4" O.D. IRON PIPE
()	- RECORDED BEARING/LENGTH
[]	- DISTANCE BETWEEN POLES

BEARINGS ARE BASED ON THE LINCOLN COUNTY COORDINATE SYSTEM NAD 83 (2011) AND REFERENCED TO THE EAST LINE OF THE SOUTHEAST 1/4 OF SECTION 31, TOWNSHIP 35 NORTH, RANGE 8 EAST, MEASURED TO BEAR SOUTH 00°07'05" EAST.

NOTE: THE WETLANDS LOCATION AS SHOWN HEREON WERE SCALED FROM THE WDNR WETLAND INVENTORY MAPS AND ARE APPROXIMATE. A WETLANDS DELINEATION WOULD NEED TO BE PERFORMED TO DETERMINE THE EXACT LOCATION OF THE WETLANDS.

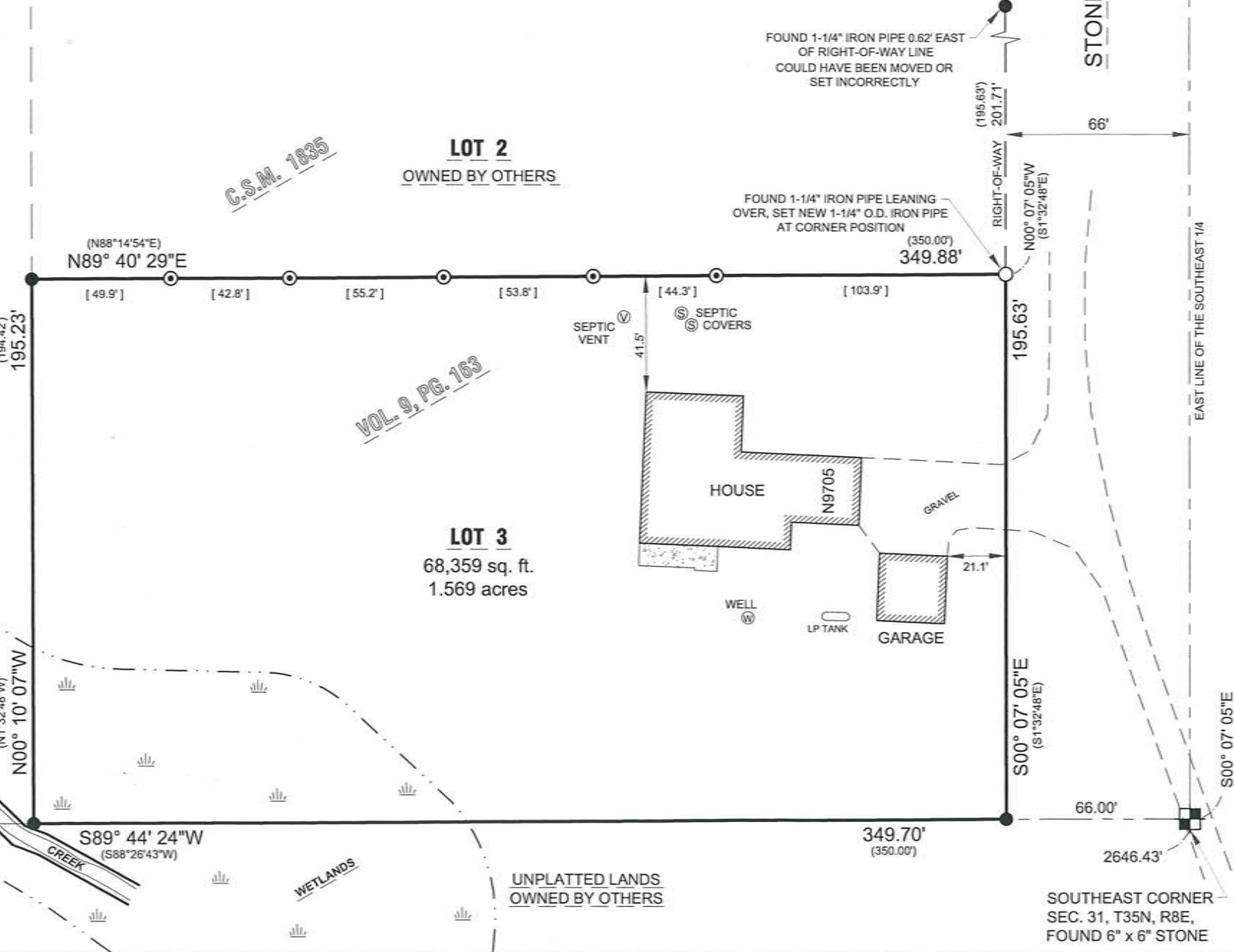

SOUTH 1/4 CORNER SEC. 31, T35N, R8E, FOUND 6" x 6" STONE

SOUTHEAST CORNER SEC. 31, T35N, R8E, FOUND 6" x 6" STONE

SHEET 1 OF 1	PLAT OF SURVEY FOR MICHAEL KRUEGER N9705 STONE CREEK ROAD TOMAHAWK, WI 54487	REVISION		6304 KELLY PLACE WESTON, WI 54476 PH 715-241-7500 - FAX 715-355-6894 email - mail@riversidelandsurveying.com	PROJECT No. 2375
		SURVEYED BY: KJW			
DRAWN BY: MFL					
CHECKED BY: LHM					
APPROVED BY: KJW					
DATE: DECEMBER 11, 2015					

5560A