

MAP OF SURVEY

OF PART OF THE SOUTHWEST 1/4 OF THE NORTHEAST 1/4
OF SECTION 32, TOWNSHIP 33 NORTH, RANGE 8 EAST,
TOWN OF RUSSELL, LINCOLN COUNTY WISCONSIN

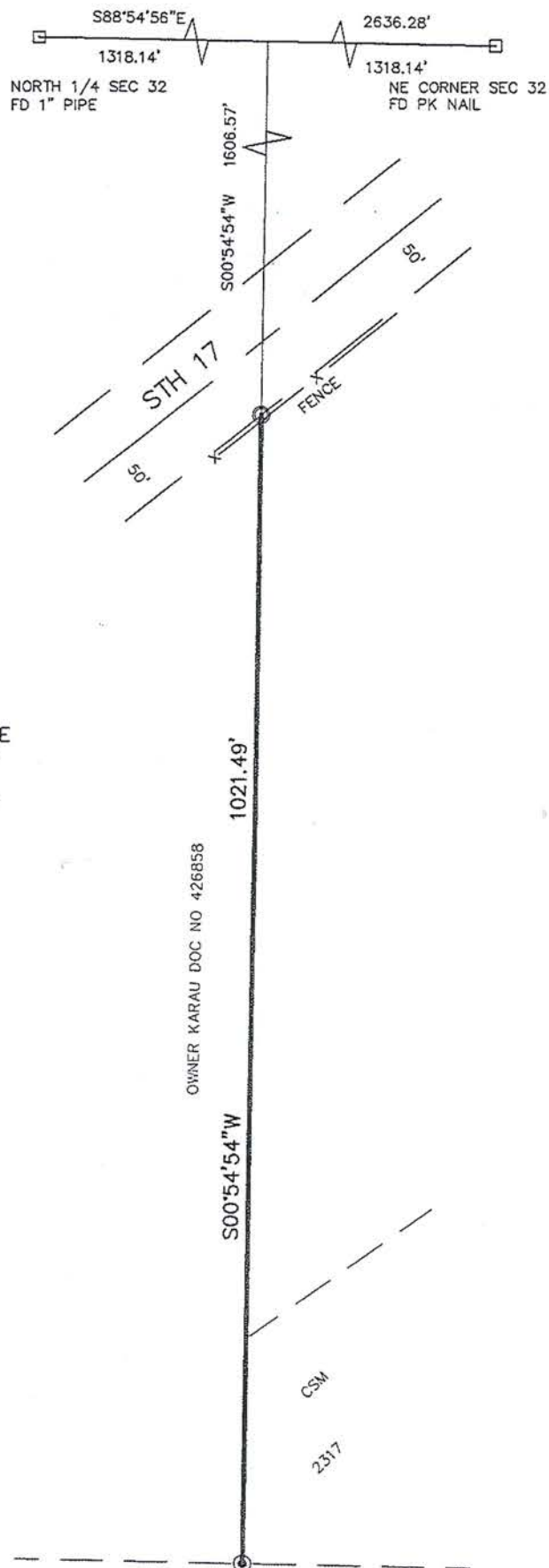

I, CHARLEY G BRINKMEIER, PROFESSIONAL LAND
SURVEYOR S-2517, DO HEREBY CERTIFY THAT BY THE
DIRECTION OF JEFF KARAU I SURVEYED AND MAPPED
THE PROPERTY HEREON. I FURTHER CERTIFY THAT
THIS MAP IS A TRUE AND CORRECT REPRESENTATION
OF SAID SURVEY, AND THAT THIS SURVEY IS
CORRECT TO THE BEST OF MY KNOWLEDGE AND
BELIEF.

ALSO THAT I HAVE FULLY COMPLIED WITH THE
PROVISIONS OF CHAPTER 236.34 OF THE WISCONSIN
STATUTES.

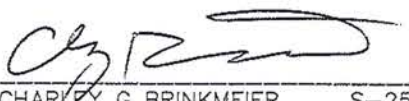
CHARLEY G BRINKMEIER S-2517
NOVEMBER 30, 2014



RECEIVED BY LINCOLN COUNTY
SURVEYOR THIS 8TH DAY
OF December 20 15
Tony Dahl
COUNTY SURVEYOR

- 1.3" X 18" IRON PIPE WEIGHING
1.68 LBS/LINEAL FOOT SET(OD)
 - FOUND 2" I. PIPE
 - ⊙ FOUND 1" I. PIPE
 - ▲ FOUND PK NAIL OR RR SPIKE
 - FOUND GOV'T CORNER
 - () RECORD DATA
- SHEET 1 OF 1

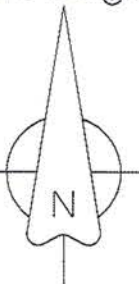
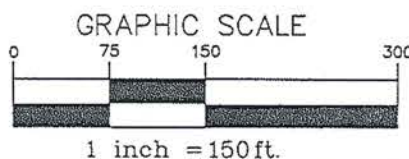

SURVEY PROVIDED BY:
CORNERSTONE SURVEYING
W12890 HWY 1
DEERBROOK WI 54424
715-623-4098

SURVEYED FOR:
JEFF KARAU
N5188 STH 17
GLEASON WI 54435

BEARING REFERENCE:
LINCOLN COUNTY
COORDINATE SYSTEM

5558B