

NORTH 1/4 SEC. 14,
(FOUND 6"X6" GRANITE STONE +2' ABOVE GRADE)

LOCATED IN THE SE 1/4 - NE 1/4, THE NE 1/4 - SE 1/4, AND THE SE 1/4 - SE 1/4, ALL BEING
LOCATED IN SECTION 14, T35N, R05E, TOWN OF WILSON, LINCOLN COUNTY, WI.

BEARINGS REF. TO THE SOUTH LINE SECTION
14, T35N, R05E, ASSUMED TO BEAR N89°02'09"W.

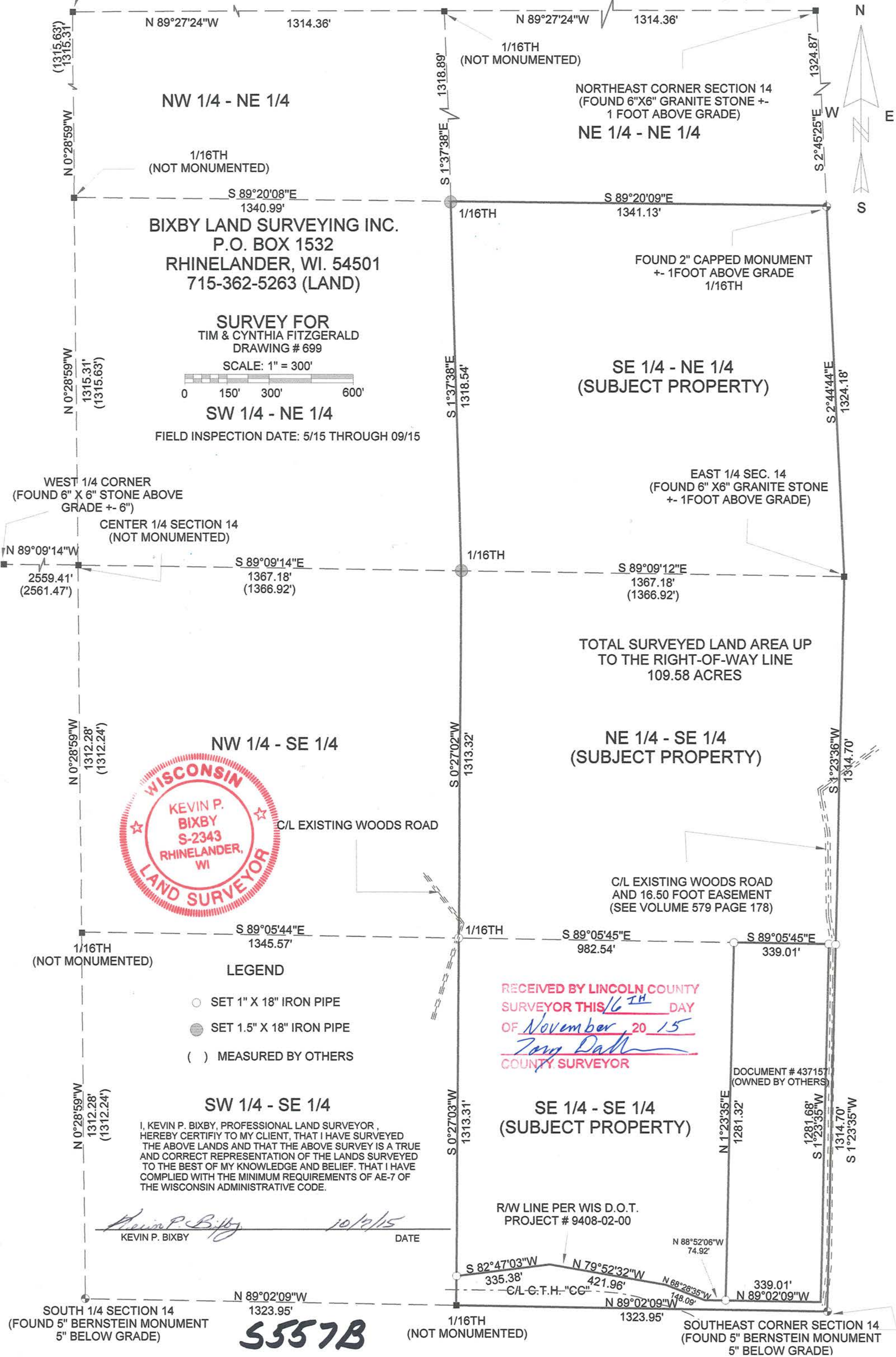

NW 1/4 - NE 1/4

NORTHEAST CORNER SECTION 14
(FOUND 6"X6" GRANITE STONE +-
1 FOOT ABOVE GRADE)
NE 1/4 - NE 1/4

1/16TH
(NOT MONUMENTED)

BIXBY LAND SURVEYING INC.
P.O. BOX 1532
RHINELANDER, WI. 54501
715-362-5263 (LAND)

FOUND 2" CAPPED MONUMENT
+- 1FOOT ABOVE GRADE
1/16TH

SURVEY FOR
TIM & CYNTHIA FITZGERALD
DRAWING # 699

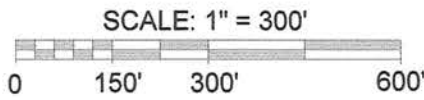

SW 1/4 - NE 1/4

SE 1/4 - NE 1/4
(SUBJECT PROPERTY)

FIELD INSPECTION DATE: 5/15 THROUGH 09/15

EAST 1/4 SEC. 14
(FOUND 6" X6" GRANITE STONE
+- 1FOOT ABOVE GRADE)

WEST 1/4 CORNER
(FOUND 6" X 6" STONE ABOVE
GRADE +- 6")

CENTER 1/4 SECTION 14
(NOT MONUMENTED)

TOTAL SURVEYED LAND AREA UP
TO THE RIGHT-OF-WAY LINE
109.58 ACRES

NW 1/4 - SE 1/4

NE 1/4 - SE 1/4
(SUBJECT PROPERTY)



C/L EXISTING WOODS ROAD

C/L EXISTING WOODS ROAD
AND 16.50 FOOT EASEMENT
(SEE VOLUME 579 PAGE 178)

LEGEND

- SET 1" X 18" IRON PIPE
- SET 1.5" X 18" IRON PIPE
- () MEASURED BY OTHERS

RECEIVED BY LINCOLN COUNTY
SURVEYOR THIS 16TH DAY
OF November 20 15
Tom Dahl
COUNTY SURVEYOR

SW 1/4 - SE 1/4

SE 1/4 - SE 1/4
(SUBJECT PROPERTY)

I, KEVIN P. BIXBY, PROFESSIONAL LAND SURVEYOR,
HEREBY CERTIFY TO MY CLIENT, THAT I HAVE SURVEYED
THE ABOVE LANDS AND THAT THE ABOVE SURVEY IS A TRUE
AND CORRECT REPRESENTATION OF THE LANDS SURVEYED
TO THE BEST OF MY KNOWLEDGE AND BELIEF. THAT I HAVE
COMPLIED WITH THE MINIMUM REQUIREMENTS OF AE-7 OF
THE WISCONSIN ADMINISTRATIVE CODE.

Kevin P. Bixby 10/2/15
KEVIN P. BIXBY DATE

R/W LINE PER WIS D.O.T.
PROJECT # 9408-02-00

5557B

SOUTH 1/4 SECTION 14
(FOUND 5" BERNSTEIN MONUMENT
5" BELOW GRADE)

SOUTHEAST CORNER SECTION 14
(FOUND 5" BERNSTEIN MONUMENT
5" BELOW GRADE)