

SURVEY OF LOT 9, LINCOLN COUNTY CERTIFIED SURVEY MAP # 830, LOCATED IN SECTION 15, T34N, R08E, TOWN OF HARRISON, LINCOLN COUNTY, WISCONSIN

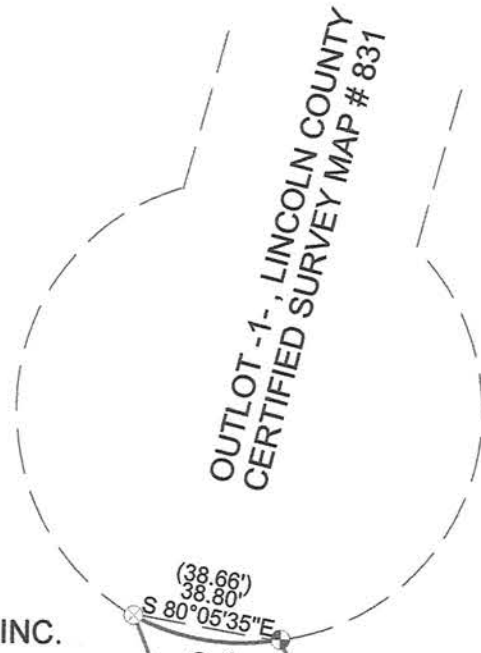

BEARINGS REFERENCED TO THE NORTHEASTERLY LINE OF LOT 9, LINCOLN COUNTY C.S.M. # 830, ASSUMED TO BEAR S27°15'39\"/>

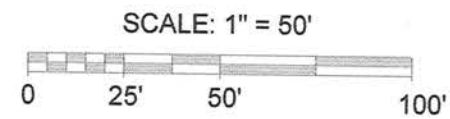
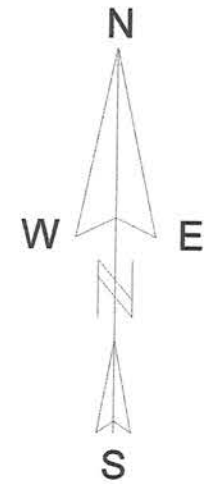

BIXBY LAND SURVEYING INC.  
 P.O. BOX 1532  
 RHINELANDER, WI. 54501  
 715-362-5263 (LAND)  
 bixbyland@frontiernet.net  
**SURVEY FOR**  
**Tom McKenna**  
**Elmhurst, IL.**  
**DWG. # 700**

**LEGEND**

- SET 1" X 18" IRON PIPE 1" O.D.
- ⊗ SET 6D SURVEY SPIKE DUE TO UNDERGROUND UTILITY
- ⊕ EXISTING 1 1/4" IRON PIPE (ALL +/- 4" ABOVE GRADE EXCEPT CORNER "A" WAS +/- 3" BELOW GRADE)

**CURVE DATA**

CURVE 1: RADIUS = 60.00' LENGTH = 39.51'

RECEIVED BY LINCOLN COUNTY  
 SURVEYOR THIS 16<sup>TH</sup> DAY  
 OF November 20 15  
*Tommy Oak*  
 COUNTY SURVEYOR



I, KEVIN P. BIXBY, PROFESSIONAL LAND SURVEYOR, HEREBY CERTIFY TO MY CLIENT, THAT I HAVE SURVEYED THE ABOVE LANDS AND THAT THE ABOVE SURVEY IS A TRUE AND CORRECT REPRESENTATION OF THE LANDS SURVEYED TO THE BEST OF MY KNOWLEDGE AND BELIEF. THAT I HAVE COMPLIED WITH THE MINIMUM REQUIREMENTS OF AE-7 OF THE WISCONSIN ADMINISTRATIVE CODE.

*Kevin P. Bixby*  
 KEVIN P. BIXBY  
 11/5/15  
 DATE

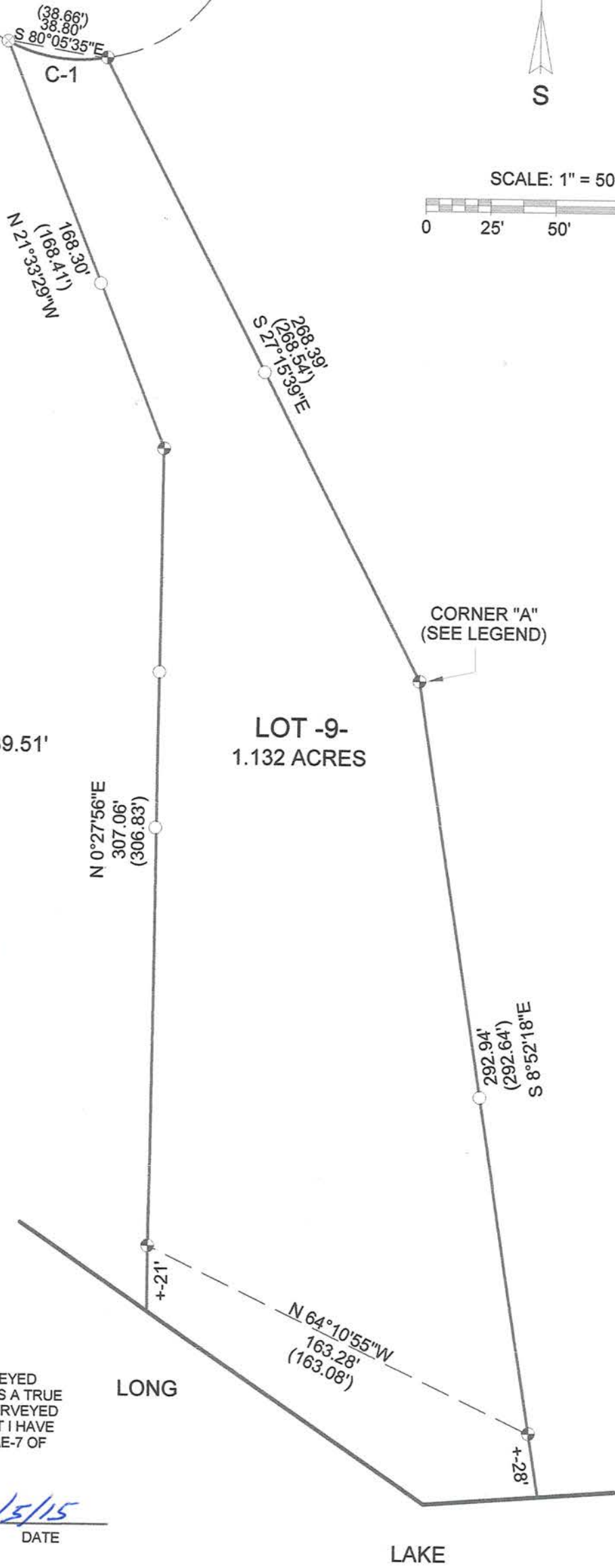

**5557A**