

40 Ft From Post

# LINCOLN COUNTY MAP OF SURVEY

PART OF

SW 1/4 of the NW 1/4 of SEC. 8, T32N, R8E, TOWN of SCHLEY, LINCOLN COUNTY, WISCONSIN

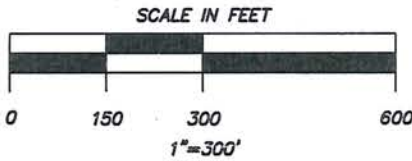

BEARINGS ASSUMED, BASED ON THE WEST LINE OF NW 1/4, SEC. 8, WHICH BEARS, S0°27'47"W.

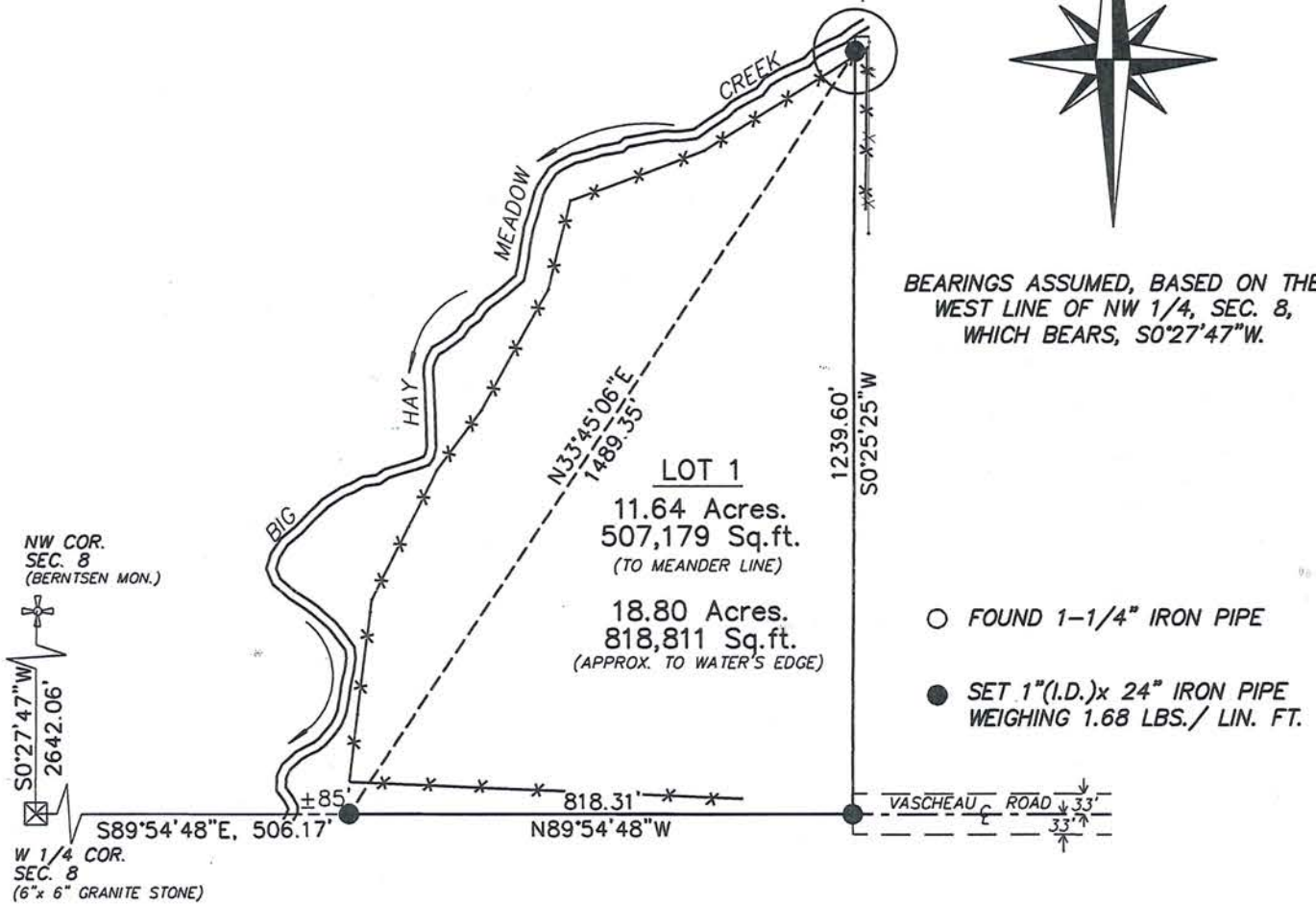

I, William W. Nutter, hereby certify that I have surveyed and mapped, by order of Douglas Karau, that part of the Southwest 1/4 of the Northwest 1/4, Section 8, Township 32 North, Range 8 East, Town of Schley, Lincoln County, Wisconsin, described as follows:

Commencing at the West 1/4 corner of said Section 8; thence S89°54'48"E, 506.17 feet, to the point of beginning; thence N33°45'06"E, 1489.35 feet; thence S0°25'25"W, 1239.60 feet; thence N89°54'48"W, 818.31 feet, to the point of beginning.

That such map is a correct representation of all exterior boundaries of the land surveyed. That I have fully complied with the provisions of Section 236.34 of the Wisconsin Statutes. Subject of easements and roadways of record. That such map is correct to the best of my knowledge and belief.

Prepared by:  
LINCOLN LAND SURVEY  
305-1/2 Liberty St.  
Merrill, Wi. 54452

Instrument drafted by:  
Emily Carroll



*William W. Nutter*  
William W. Nutter, R.L.S.  
S-2299  
6-26-00

RECEIVED BY LINCOLN COUNTY SURVEYOR THIS 5<sup>TH</sup> DAY OF November, 20 15  
*Tony Dahl*  
COUNTY SURVEYOR

5556B