

PLAT OF SURVEY

PART OF THE SW1/4 OF THE SW1/4 OF SECTION 13, TOWNSHIP 31 NORTH, RANGE 6 EAST, CITY OF MERRILL, LINCOLN COUNTY, WISCONSIN.

VREELAND ASSOCIATES, INC. 6103 DAWN STREET WESTON, WI. 54476 PH (715) 241-0947 OR TOLL FREE (866) 693-3979 FAX (715) 241-9826 tim@vreelandassociates.us		PREPARED FOR: DONNA ZAMZOW
FILE #: Z-4 ZAMROW	DRAFTED BY: TIMOTHY G. VREELAND	DRAWN BY: JASON J. PFLIEGER

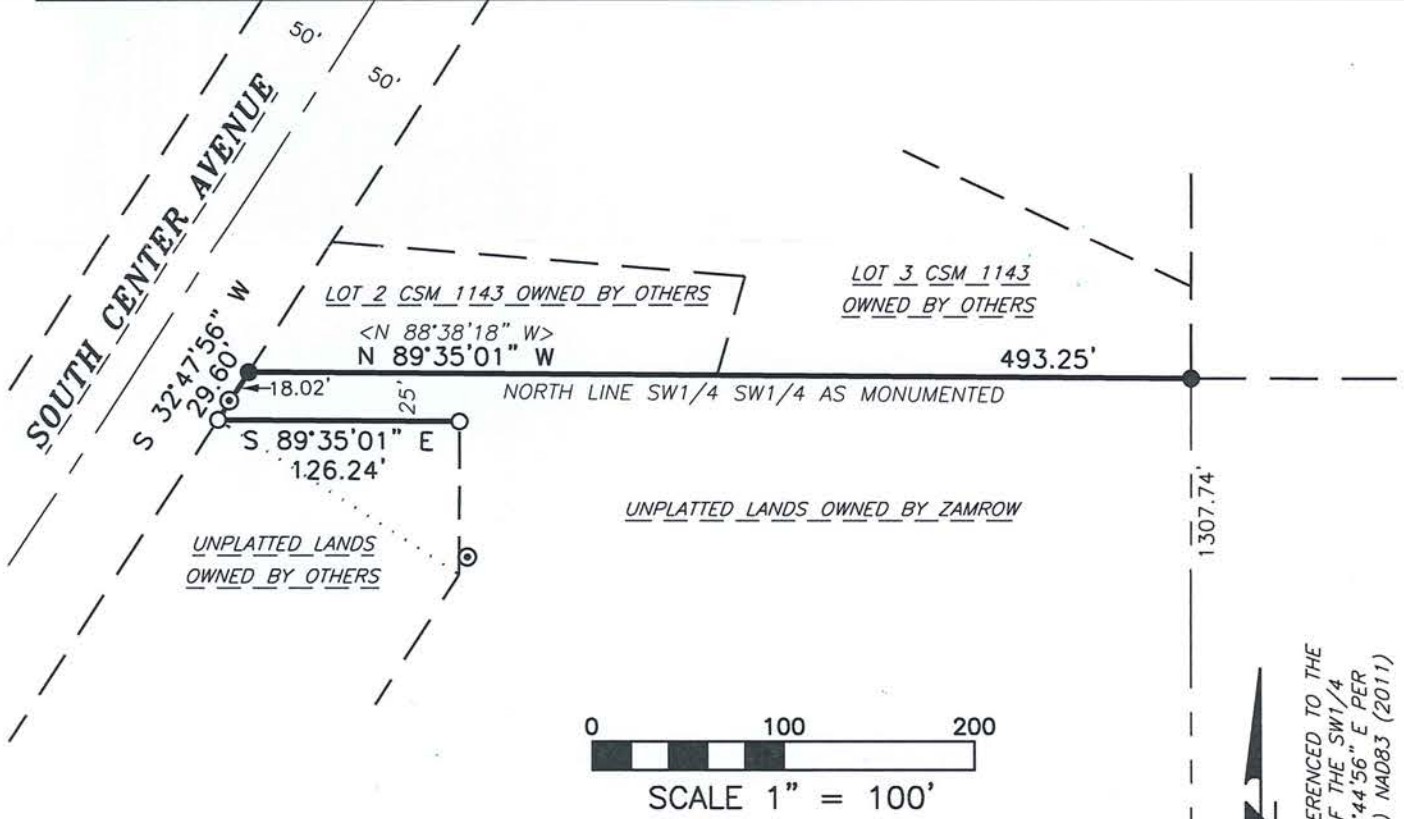

NOTE: THE 1.5" OD IRON PIPES SHOWN FOUND HEREON MAY BE THE IRON PIPES STATED IN VOL. 170 PAGE 153. NO MAP FOUND TO VERIFY THE LOCATION.

- LEGEND**
- ⊙ = GOVERNMENT CORNER LOCATION PER COUNTY SURVEY RECORDS
 - = 1.315" OD x 24" IRON PIPE 1.68lbs/ft. SET
 - = 3/4" REBAR FOUND IN PLACE
 - ⊙ = 1.5" IRON PIPE FOUND IN PLACE

BEARINGS REFERENCED TO THE SOUTH LINE OF THE SW1/4 BEARING S 89°44'56" E PER WCCS(LINCOLN) NAD83 (2011)

SURVEYORS CERTIFICATE

I, TIMOTHY G. VREELAND, PROFESSIONAL LAND SURVEYOR, DO HEREBY CERTIFY THAT AT THE DIRECTION OF DONNA ZAMZOW, I SURVEYED AND MAPPED PART OF THE SOUTHWEST QUARTER OF THE SOUTHWEST QUARTER OF SECTION 13, TOWNSHIP 31 NORTH, RANGE 6 EAST, CITY OF MERRILL, LINCOLN COUNTY, WISCONSIN, DESCRIBED AS FOLLOWS:

COMMENCING AT THE SOUTHWEST CORNER OF SAID SECTION 13; THENCE S 89°44'56" E ALONG THE SOUTH LINE OF THE SOUTHWEST QUARTER 1338.79 FEET; THENCE N 0°06'24" E 1307.74 FEET TO THE SOUTHEAST CORNER OF CERTIFIED SURVEY MAP NUMBER 1143 AND TO THE POINT OF BEGINNING; THENCE N 89°35'01" W ALONG THE SOUTH LINE OF SAID CERTIFIED SURVEY MAP NUMBER 1143 ALSO BEING THE NORTH LINE OF THE SW1/4 SW1/4 493.25 FEET TO THE EAST LINE OF SOUTH CENTER AVENUE; THENCE S 32°47'56" W ALONG THE EAST LINE OF SOUTH CENTER AVENUE 29.60 FEET; THENCE S 89°35'01" E 126.24 FEET TO THE POINT OF THE DESCRIBED. SUBJECT TO ALL EASEMENTS, RESTRICTIONS AND RIGHTS OF WAY OF RECORD AND USE.

THAT SUCH MAP IS A CORRECT REPRESENTATION OF ALL EXTERIOR BOUNDARIES OF THE LAND SURVEYED AND THE SURVEY MAP THEREOF MADE.

THAT I HAVE FULLY COMPLIED WITH CHAPTER A-E 7 OF THE WISCONSIN ADMINISTRATIVE CODE ALL TO THE BEST OF MY KNOWLEDGE AND BELIEF IN SURVEYING, DIVIDING AND MAPPING THE SAME.

Timothy G. Vreeland

TIMOTHY G. VREELAND P.L.S. 2291
 DATED THIS 19TH DAY OF OCTOBER, 2015



RECEIVED BY LINCOLN COUNTY SURVEYOR THIS 5TH DAY OF November 20 15
Tom Dalk
 COUNTY SURVEYOR

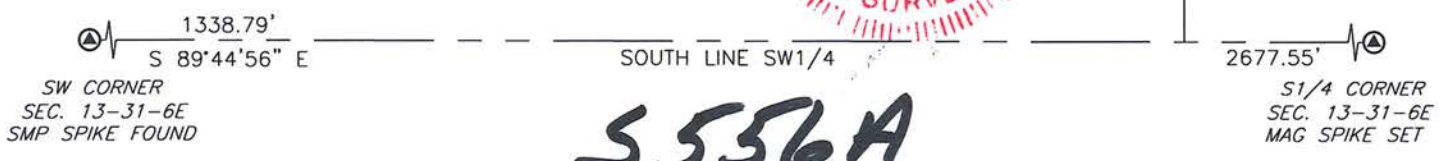

5556A