

# PLAT OF SURVEY

Of the East line of a Parcel of land described in Document Number 508954 located in part of the Northwest 1/4 of the Northwest 1/4 of Section 34, Township 35 North, Range 7 East, Town of King, Lincoln County, Wisconsin.

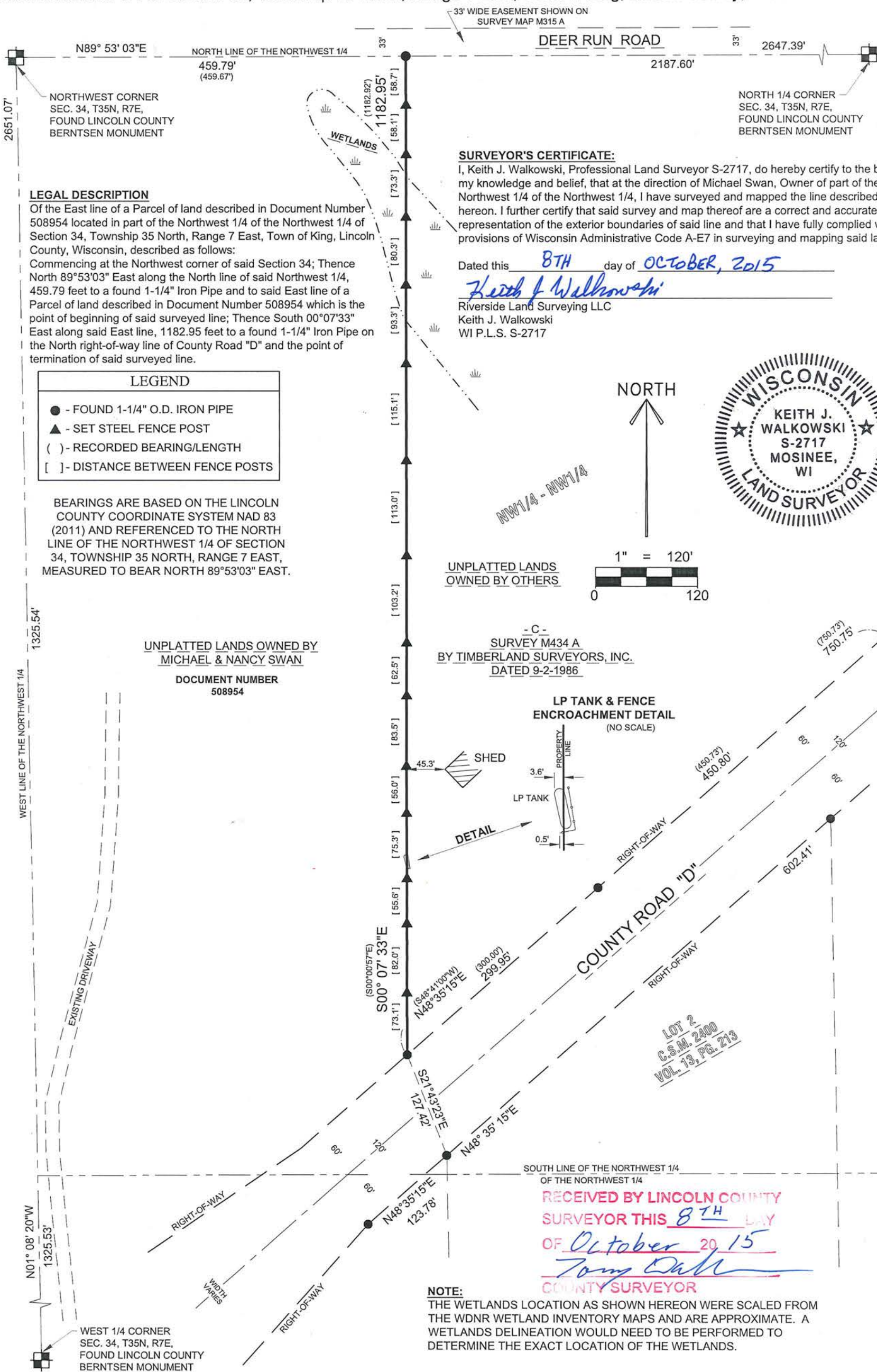

**LEGAL DESCRIPTION**

Of the East line of a Parcel of land described in Document Number 508954 located in part of the Northwest 1/4 of the Northwest 1/4 of Section 34, Township 35 North, Range 7 East, Town of King, Lincoln County, Wisconsin, described as follows:  
 Commencing at the Northwest corner of said Section 34; Thence North 89°53'03" East along the North line of said Northwest 1/4, 459.79 feet to a found 1-1/4" Iron Pipe and to said East line of a Parcel of land described in Document Number 508954 which is the point of beginning of said surveyed line; Thence South 00°07'33" East along said East line, 1182.95 feet to a found 1-1/4" Iron Pipe on the North right-of-way line of County Road "D" and the point of termination of said surveyed line.

LEGEND	
●	- FOUND 1-1/4" O.D. IRON PIPE
▲	- SET STEEL FENCE POST
( )	- RECORDED BEARING/LENGTH
[ ]	- DISTANCE BETWEEN FENCE POSTS

BEARINGS ARE BASED ON THE LINCOLN COUNTY COORDINATE SYSTEM NAD 83 (2011) AND REFERENCED TO THE NORTH LINE OF THE NORTHWEST 1/4 OF SECTION 34, TOWNSHIP 35 NORTH, RANGE 7 EAST, MEASURED TO BEAR NORTH 89°53'03" EAST.

**SURVEYOR'S CERTIFICATE:**

I, Keith J. Walkowski, Professional Land Surveyor S-2717, do hereby certify to the best of my knowledge and belief, that at the direction of Michael Swan, Owner of part of the Northwest 1/4 of the Northwest 1/4, I have surveyed and mapped the line described hereon. I further certify that said survey and map thereof are a correct and accurate representation of the exterior boundaries of said line and that I have fully complied with the provisions of Wisconsin Administrative Code A-E7 in surveying and mapping said lands.

Dated this 8TH day of OCTOBER, 2015

Keith J. Walkowski  
 Riverside Land Surveying LLC  
 Keith J. Walkowski  
 WI P.L.S. S-2717



NORTH

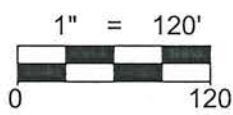

UNPLATTED LANDS OWNED BY  
 MICHAEL & NANCY SWAN  
 DOCUMENT NUMBER  
 508954

- C -  
 SURVEY M434 A  
 BY TIMBERLAND SURVEYORS, INC.  
 DATED 9-2-1986

**LP TANK & FENCE ENCROACHMENT DETAIL (NO SCALE)**

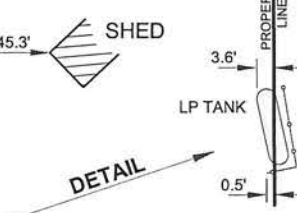

COUNTY ROAD "D"  
 RIGHT-OF-WAY

LOT 2  
 C.S.M. 2400  
 VOL. 13, PG. 213

RECEIVED BY LINCOLN COUNTY  
 SURVEYOR THIS 8TH DAY  
 OF OCTOBER 20, 15  
Tom Dahl  
 COUNTY SURVEYOR

**NOTE:**  
 THE WETLANDS LOCATION AS SHOWN HEREON WERE SCALED FROM THE WDNR WETLAND INVENTORY MAPS AND ARE APPROXIMATE. A WETLANDS DELINEATION WOULD NEED TO BE PERFORMED TO DETERMINE THE EXACT LOCATION OF THE WETLANDS.

S 554 A