

Part of the NE 1/4 of the NE 1/4 of Section 29 and Government Lot 1 of Section 28  
 All in Township 34 North, Range 7 East, Town of Skanawan, Lincoln County, Wisconsin

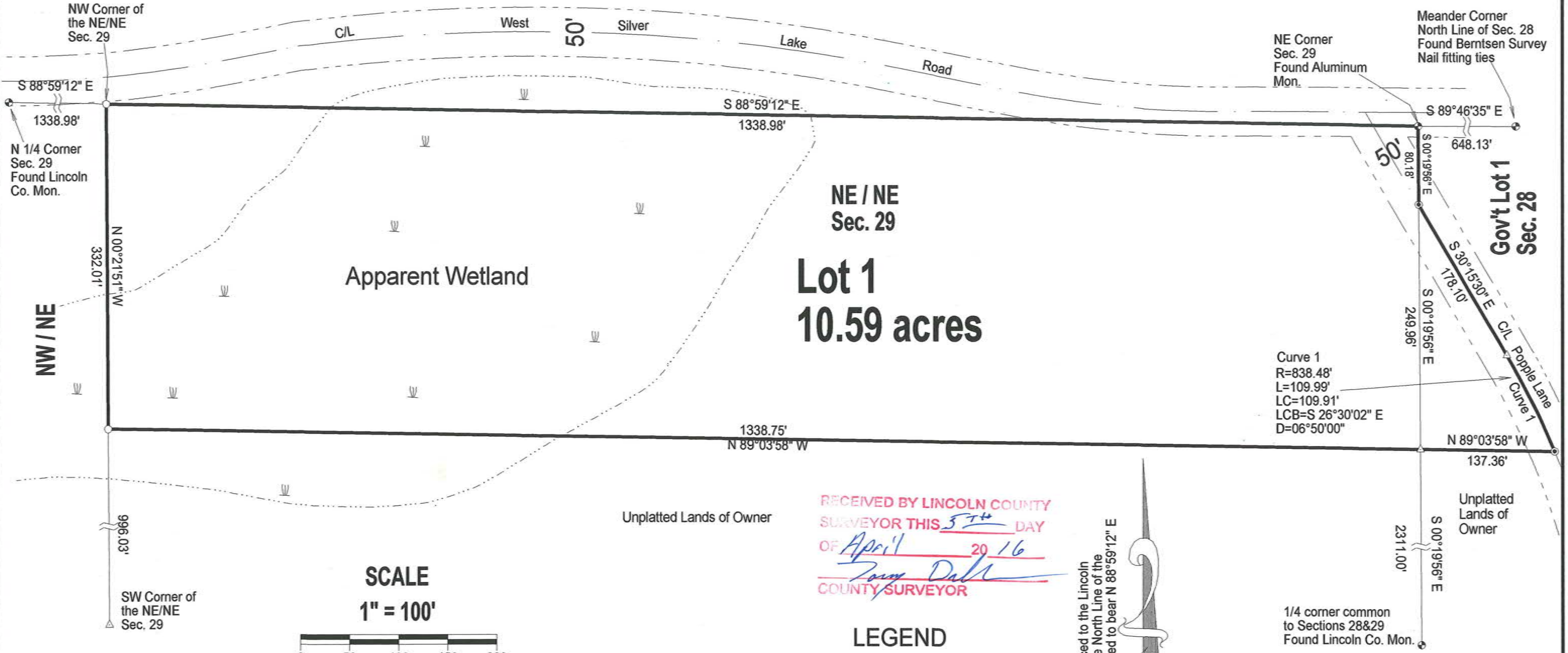

RECEIVED BY LINCOLN COUNTY  
 SURVEYOR THIS 5<sup>TH</sup> DAY  
 OF April 20 16  
*Tony Dahl*  
 COUNTY SURVEYOR

LEGEND

- Set 1" X 24" Iron Pipe Weighing min. 1.13 lb./lin.ft.
- Set Survey nail
- ▲ Calculated Position
- ⊙ Found PLS Corner Monument as described
- W Wetland



Bearings are Grid and Referenced to the Lincoln County Coordinate System. The North Line of the NE 1/4 of Section 29 is calculated to bear N 88°59'12" E

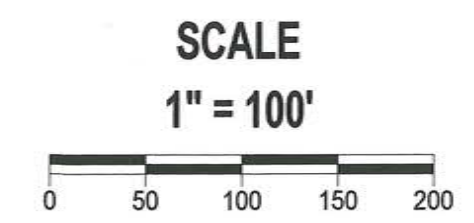

I, Charles L. Oleinik, Professional Land Surveyor in the State of Wisconsin, hereby certify: that I have surveyed, divided and mapped the parcel shown hereon; that said survey and map are correct to the best of my knowledge and belief; that I have complied with the applicable requirements of Chapter A-E 7 of Wisconsin Administrative Code and Lincoln County ordinance in completion thereof; that a legal description of Lot 1 has been provided on a separate sheet.

*Charles L. Oleinik* 8/5/15  
 Charles L. Oleinik, PLS Date

NORTH COAST SURVEYING  
 1715 MELODY LANE  
 RHINELANDER, WI 54501  
 715-490-0892  
 NORTHCOASTSURVEYING.COM

Land Division Survey For:  
 Jerry & Louise Ingman

Drawing # 15022 Date August 5, 2015 Drafted by CLO

5550B

# Part of the NE 1/4 of the NE 1/4 of Section 29 and Government Lot 1 of Section 28 All in Township 34 North, Range 7 East, Town of Skanawan, Lincoln County, Wisconsin

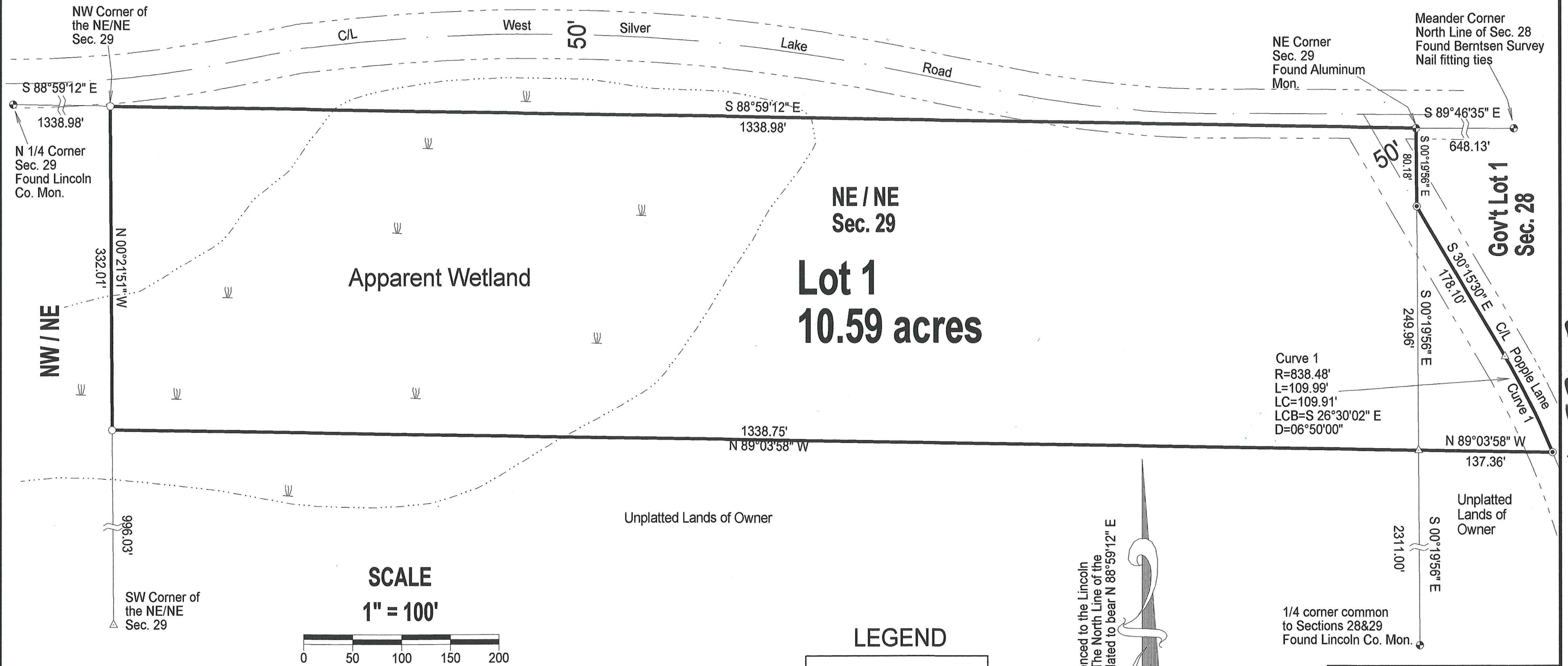

I, Charles L. Oleinik, Professional Land Surveyor in the State of Wisconsin, hereby certify: that I have surveyed, divided and mapped the parcel shown hereon; that said survey and map are correct to the best of my knowledge and belief; that I have complied with the applicable requirements of Chapter A-E 7 of Wisconsin Administrative Code and Lincoln County ordinance in completion thereof; that a legal description of Lot 1 has been provided on a separate sheet.

*Charles L. Oleinik* 8/5/15  
Charles L. Oleinik, PLS Date

RECEIVED BY LINCOLN COUNTY  
SURVEYOR THIS 28<sup>TH</sup> DAY  
OF September 20 15  
*Jerry Dahl*  
COUNTY SURVEYOR

Bearings are Grid and Referenced to the Lincoln County Coordinate System. The North Line of the NE 1/4 of Section 29 is calculated to bear N 88°59'12" E

NORTH COAST SURVEYING  
1715 MELODY LANE  
RHINELANDER, WI 54501  
715-490-0892  
NORTHCOASTSURVEYING.COM

Land Division Survey For:  
**Jerry & Louise Ingman**

Drawing # 15022 Date August 5, 2015 Drafted by CLO

S 550 B