

Part of the
NE 1/4 of the NE 1/4
Section 8, T34N, R5E

Town of Tomahawk
 Lincoln County, Wisconsin

SURVEYOR'S CERTIFICATE

I, Emily K. Pierce, Professional Land Surveyor No. S-2728, hereby certify that I have surveyed the property shown hereon; that this map represents an accurate survey of said property to the best of my knowledge and belief; that I have performed this survey by order of Timothy Wilhelms, Bears Den Woodworking; and that I have complied with the requirements of Wisconsin Administrative Code A-E 7.
STEIGERWALDT LAND SURVEYING, LLC

Emily K. Pierce

Professional Land Surveyor No. S-2728
 Dated this September 11, 2015

DOC # 316971 (Map No. 5018 Bears Den)

A survey of part of the Northeast Quarter of the Northeast Quarter of Section 8, Township 34 North, Range 5 East, Town of Tomahawk, Wisconsin, shown on Map #5018 Bears Den, by Steigerwaldt Land Surveying, LLC, dated September 11, 2015, more particularly described as follows:

Commencing at the Northeast Corner of Section 8, marked by a survey nail marker, thence S00°38'21"W, along the East line of the Northeast Quarter, a distance of 1014.36 feet to the place of beginning.

thence S00°38'21"W, continuing along the East line of the Northeast Quarter, a distance of 330.01 feet to the North Sixteenth Corner; thence N89°53'02"W, along the South line of the Northeast Quarter of the Northeast Quarter, a distance of 660.03 feet to a rebar; thence N00°38'21"E, parallel to the East line of the Northeast Quarter, a distance of 330.01 feet to a rebar; thence S89°53'02"E, parallel to the South line of the Northeast Quarter of the Northeast Quarter, a distance of 660.03 feet to the place of beginning.

Said parcel contains 5.00 acres.

Together with and subject to easements and restrictions of record or of use.

LEGEND

- = 0.75" dia. x 18" long Rebar with Aluminum Cap Set
- ▽ = Computed Position
- ⊕ = Septic Man Hole
- ⊙ = Septic Vent
- ⊗ = Well
- () = Recorded Dimension

Monument sizes are outside diameter.
 Other corner monuments are as noted.

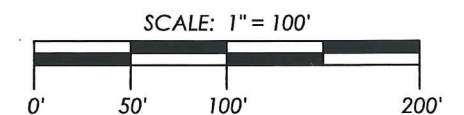

STEIGERWALDT LAND SURVEYING, LLC

856 NORTH 4TH STREET, TOMAHAWK, WI 54487
 PHONE #: (715) 453-3274 FAX #: (715) 453-8325
 www.steigerwaldt.com

JOB #: 5018 DWG #: 5018 Bears Den Sheet 1 of 1

NORTHEAST CORNER
 Found Berntsen SNM-1 Nail



EAST QUARTER CORNER
 Found 7/8" Rebar

RECEIVED BY LINCOLN COUNTY
 SURVEYOR THIS 18TH DAY
 OF September 20 15
Tom Oull
 COUNTY SURVEYOR

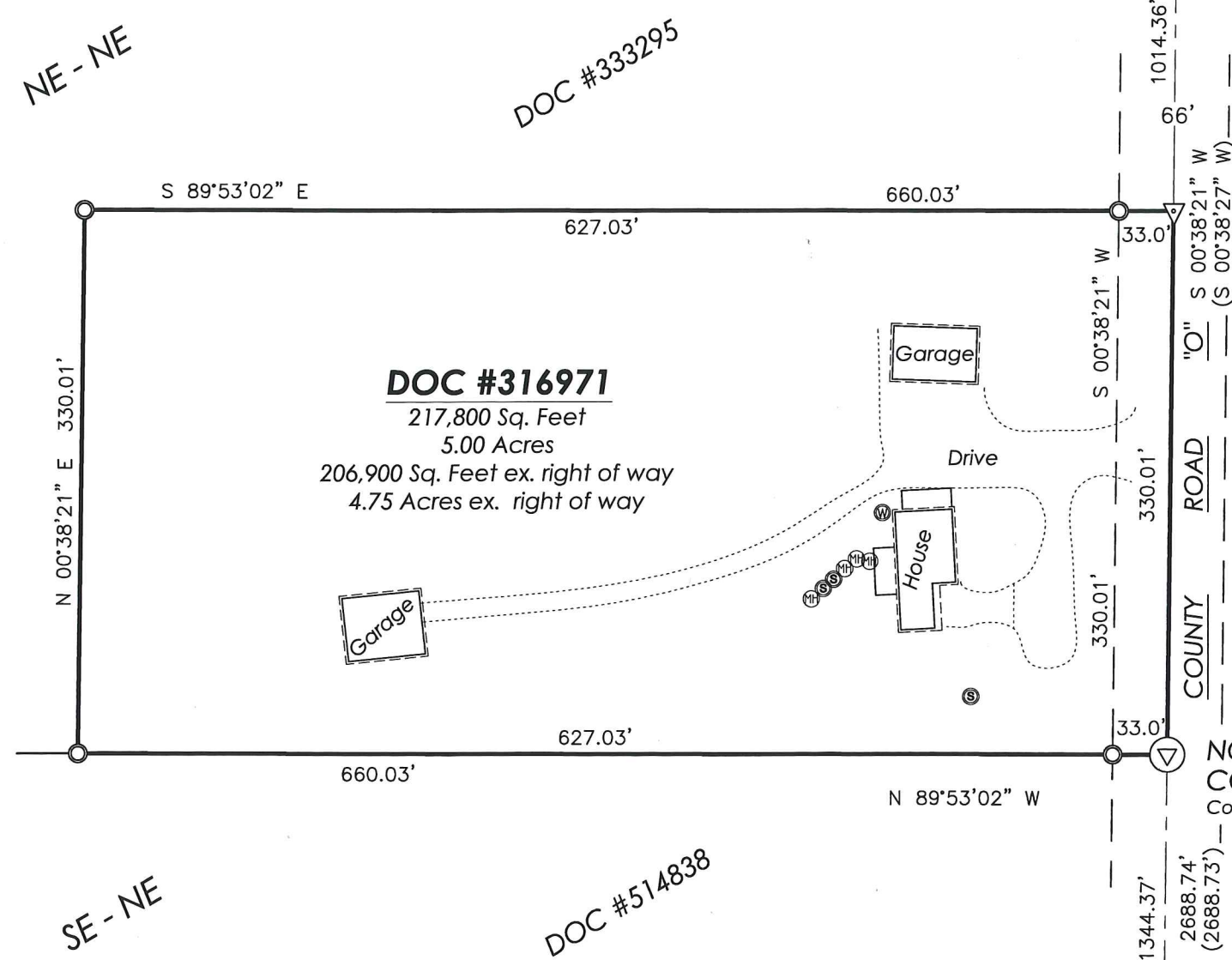
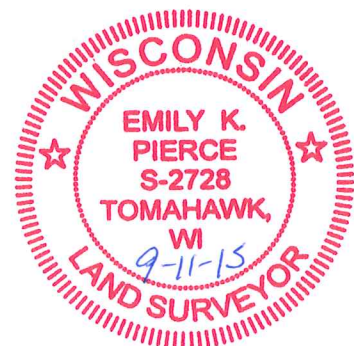

NORTHEAST SIXTEENTH CORNER
 Found 1.5" Iron Pipe



Bearings, Lincoln County Grid, referenced to the East line of the Northeast Quarter, Section 8, bearing S00°38'21"W.

A555A